

CONTENTS

【公司简介】

仁信精工实业有限公司是国家级高新技术企业，位于世界制造之都广东省东莞市。一直专注于传热和电子产品热设计基础理论的研究。主要利用CFD理论对各类电子产品进散热模拟、结构设计、流体、电磁仿真等散热产品的开发和生产应用。公司产品广泛应用于航空航天、机车牵引、电力电子、医疗器械、汽车电子及各类消费类电子产品等产品有：流体水冷板、相变热管、均温板、型材散热器、冷锻散热器、铲片散热器、插片和铆接散热器、板级散热器、标准式风冷机柜、模块化一体散热壳体等。“Renxin Thermal Technology”的品牌已深受客户的支持与信赖从先进设计到智能制造；从实验室到生产车间、从欧亚到北美、从新能源汽车充电桩到植物生长照明、从5G基站到Lot个人终端、从牵引机车的工控装备到主板芯片的散热Renxin.Thermal的产品无处不在。



热设计/散热/传热产品

【产品与服务】

电子产品热方案设计/热分析/热测试

模具/电子产品结构设计

样品制作/装配/测试

产品工艺优化/成本优化

生产制造/ ODM/OEM

技术/软件进出口服务

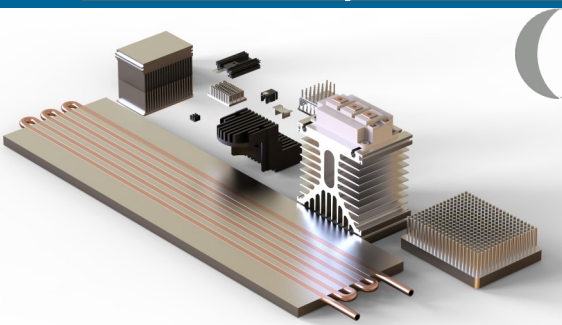
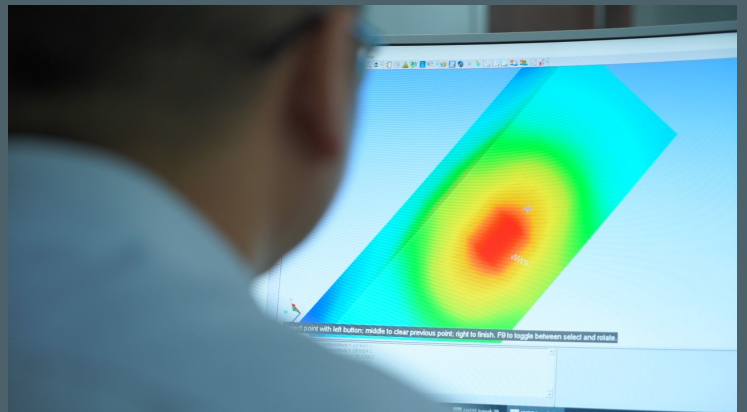

【历史】

- 2013年 公司成立，从事电子产品的散热方案设计和产品结构方案设计
- 2016年 设计出COB大功率植物生长灯散热器，100%全出口欧洲与北美地区
- 2018年 研发与热分析实验室成立，认定为国家高新技术企业
- 2019年 进入芯片纳米层的导热技术研发并与展讯合作开发算力芯片的集成散热系统
- 2020年 参与BP和雷诺汽车的新能源充电桩欧洲项目，成为主要散热件供应商



【制造流程】

所有的生产作业、记录、流程、发布都按ISO9001:2015标准来执行。过程从进到出如来料检验、生产制造、产品质量检验、库存管理、包装出货等。保持高标准的产品、质量、服务给我们客户，是我们公司所有人的荣誉。

【技术应用】

公司一直从事于流体、电磁、结构动力学等领域的方案设计与产品开发。实验室能模拟强迫风冷、自然对流、PCB导热率、热管、TEC制冷、液冷散热、电子产品恒温等各物理场的实验与测试



从产品设计到生产制造、提供一站的服务给客户。主要是让客户能全程管控、客户放心就是我们的动力。



作为散热行业的先进制造者,仁信精工一直以打造散热行业优质品牌为目标。

使命：传热技术促进新能源发展\清洁新能源让世界更美好。

愿景：利用传热技术制造好产品、服务全球客户。

价值观：自信、勤奋、自省、回馈。

经营理念：技术创新促进智能制造、自我批评反省反馈。



[QUALITY] 质量 所有的产品从生产作业、记录、流程、发布都按 ISO9001:2015 标准来执行,高质量的产品来自严格的生产制造流程,所有产品经过严格测试。让客户对我们的产品有依赖,同时确保有两套方案满足客户不同需求。



【质量管理】

为全世界的客户提供高标准、有综合竞争力的产品是我们的目标。所有发布、流程、作业全部按 ISO9001:2015, 从事散热领域或产品设计多年经验的工程师担任质量体系管理。我们在任何时候都会预备二套方案来解决客户的问题,保证质量和服务和预备的方案。



CERTIFICATE



ISO 9001:2015

DEKRA Certification GmbH hereby certifies that the organization



Renxin-Seiko Industry Co., Ltd.

Scope of certification:
Manufacture and assembly for heatsinks, mounting parts and cases.

Certified location:
No. 30 Weijian Road E Area, Weijian Industrial Park, Chashan Town, Dongguan City, Guangdong Province, China

has established and maintains a quality management system according to the above mentioned standard. The conformity was adduced with audit report no.: OF20120100.

Certificate registration no.:	30117012/2C	Certificate valid from:	2021-05-04
Validity of previous certificate:	2021-05-03	Certificate valid to:	2024-05-03

Dr. Gerhard Nagel
DEKRA Certification GmbH, Stuttgart, 2021-04-30

DEKRA Certification GmbH * Handwerkstraße 15 * D-70565 Stuttgart * www.dekra-certification.de

Renxin.Seiko.Industry Co.,Ltd

2017 First - Class Supplier

REHM GmbH u. Co. KG Schweißtechnik

02-March-2018





【管理理念】

优秀的团队一定是聚集着一群优秀的人。纪律与规则是管理团队的基石。也是分配利益与共同利益最坚实的保障。



【发展理念】

贴近客户、解决客户的抱怨是我们发展的动力。仁信精工作为散热行业的领导者，先进设计与智能制造是我们的两个核心未来我们将以智能制造为焦点、给客户定制服务为制高点为全世界客户提供产品和服务是我们的责任。

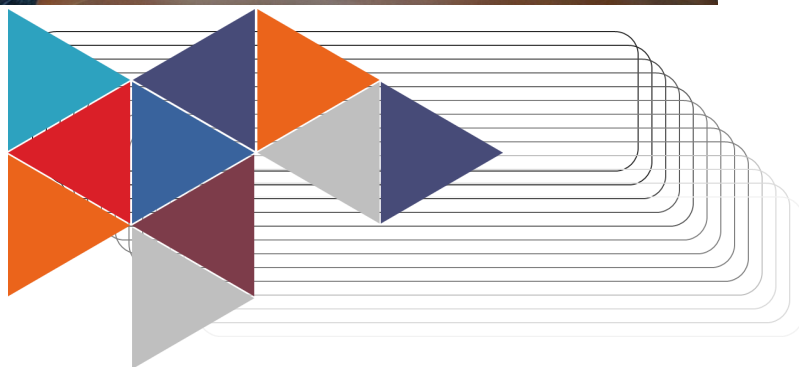

合作伙伴

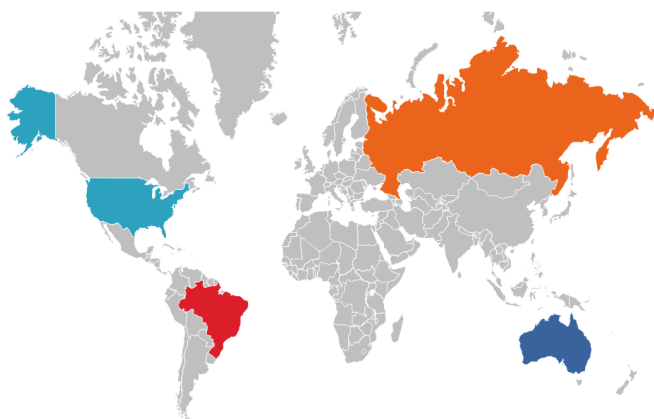

Green Energy Make You Beautiful Life

清洁能源让生活更好美好

DONGGUAN (东莞)

东莞市仁信精工实业有限公司

Tel: +86 769 8182 2159

+ 86 769 8182 2156

+86 769 8182 2158

Fax: + 86 769 8182 2157

地址: 广东省东莞市茶山镇伟建工业区伟建路E区23号

Website: www.renxin-precision.com



HONG KONG (香港)

仁信精工(香港)有限公司

Tel: + 00852 2139 3217 FAX: + +00852 2139 3217

地址: 香港干诺道中137-139号三台大厦12字楼全层

Website: www.renxin-precision.com



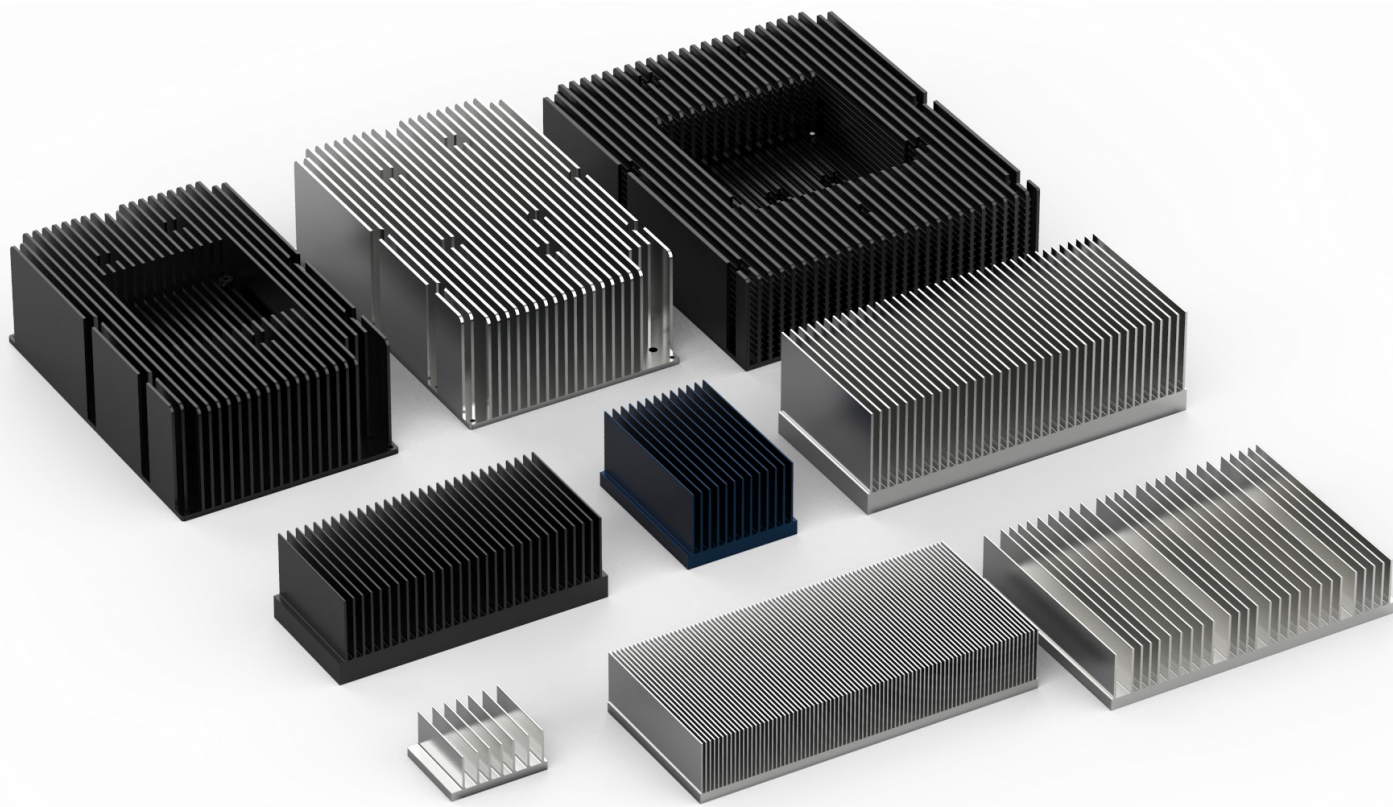

挤压型材散热器和壳体—消费类电子/大功率电源



PCB板级散热器 /TO系列



标准挤压型材散热器和DC/AC电源模块散热器



LED 照明灯具散热器和主板芯片散热器



挤压型材壳体和标准/19” 机箱/工控机箱/铝面板/



GB/T国标/EU欧标工业型材/自动化设备型材/电动工具型材

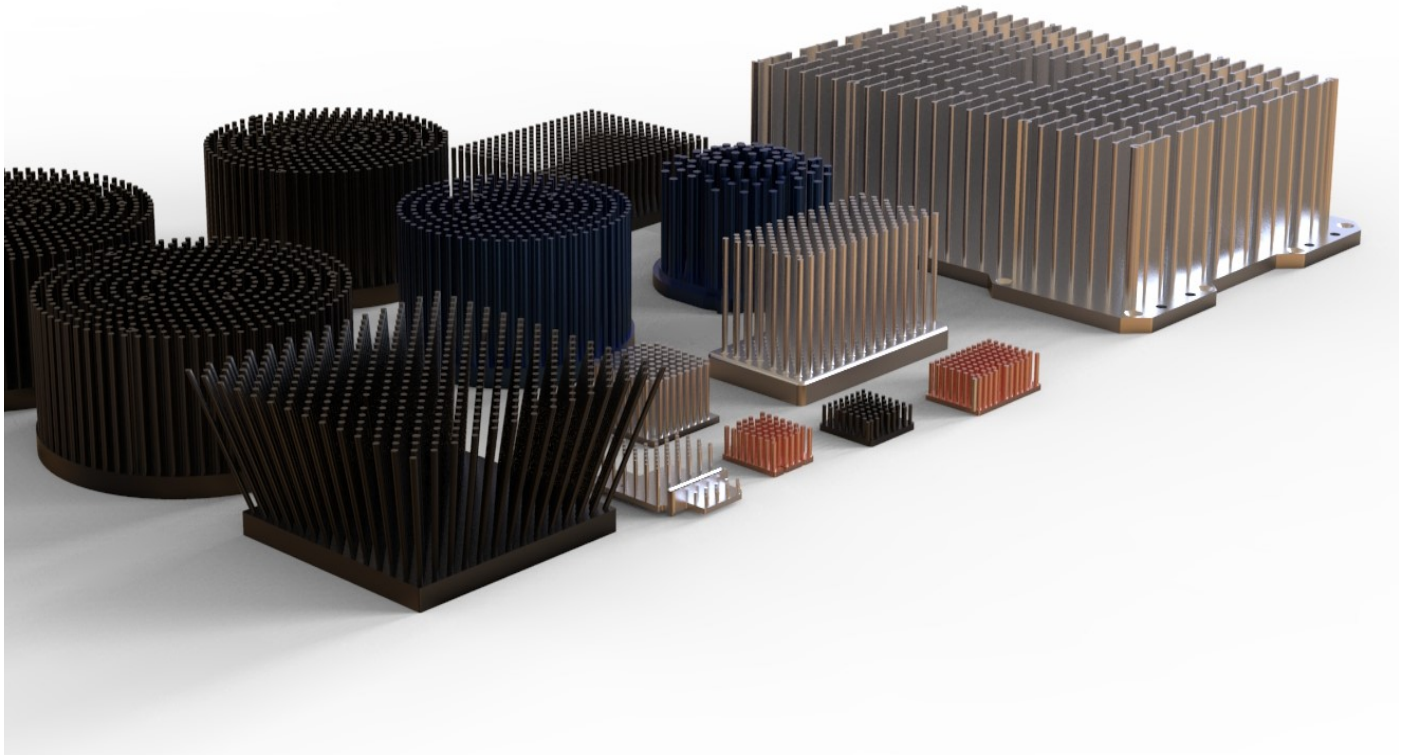

冷锻散热器



PCB极级冷锻散热器可焊接PIN



ALPHA 标准冷锻散热器



COB 大功率植物照明生产灯散热器



斜片式自然对流散热大功率散热器



定制冷锻散热器

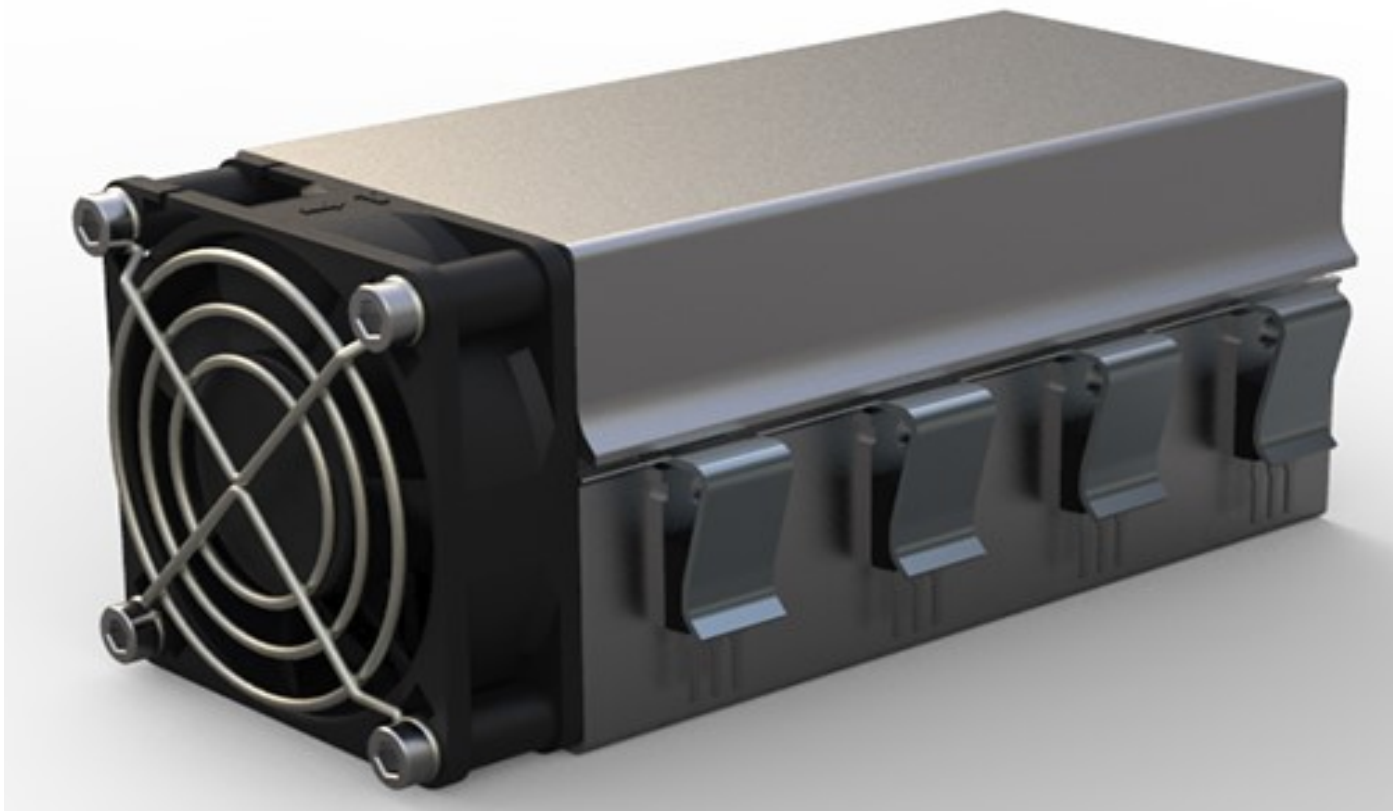

主动强迫式散热模块

便捷安装式冷却散热模组

HOLLOW-FIN 冷却散热模组

大功率冷却散热模组

定制化冷却散热模组

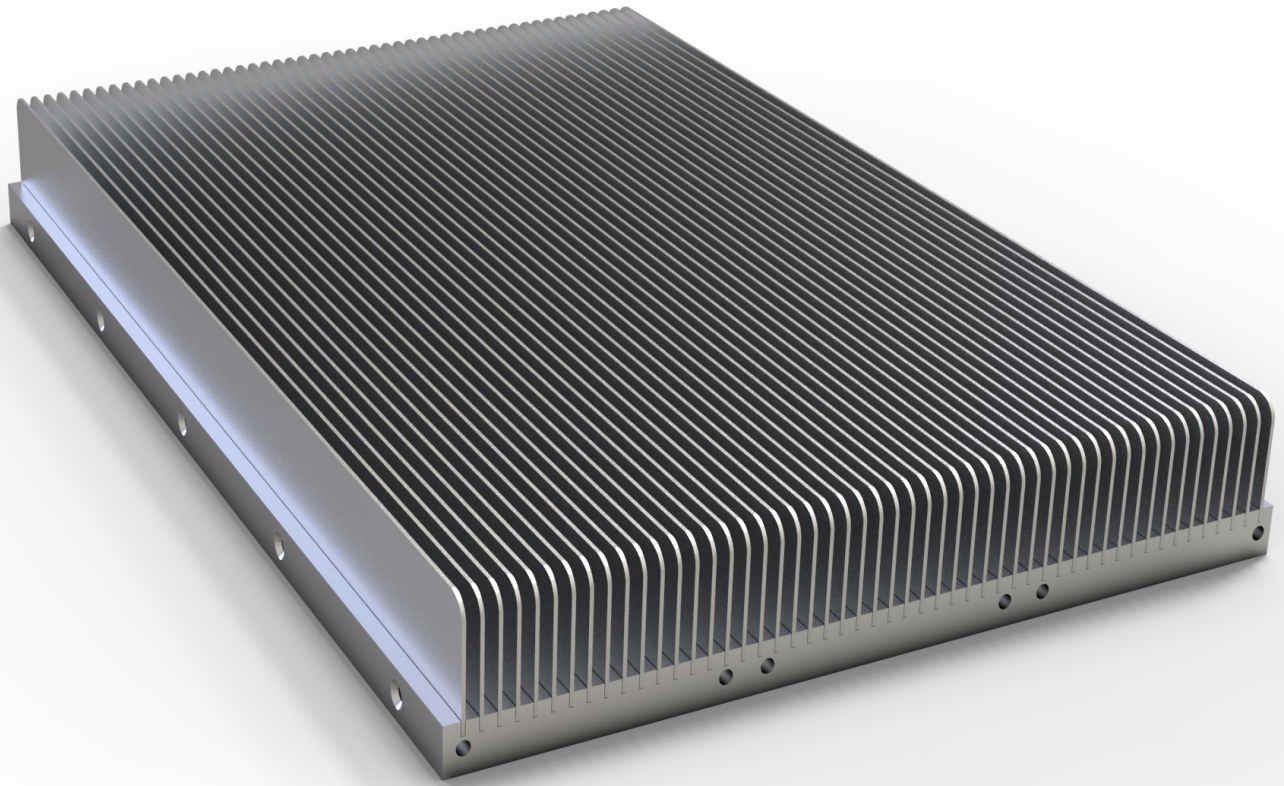

插片散热器

▲ 逆变器/新能源充电桩大功率设备-插片散热器

▲ 大功率高效率热平衡式插片散热器

▲ 防水型IP67/IP68带密封型插片散热器

▲ 定制式插片式粘胶高导热率散热器

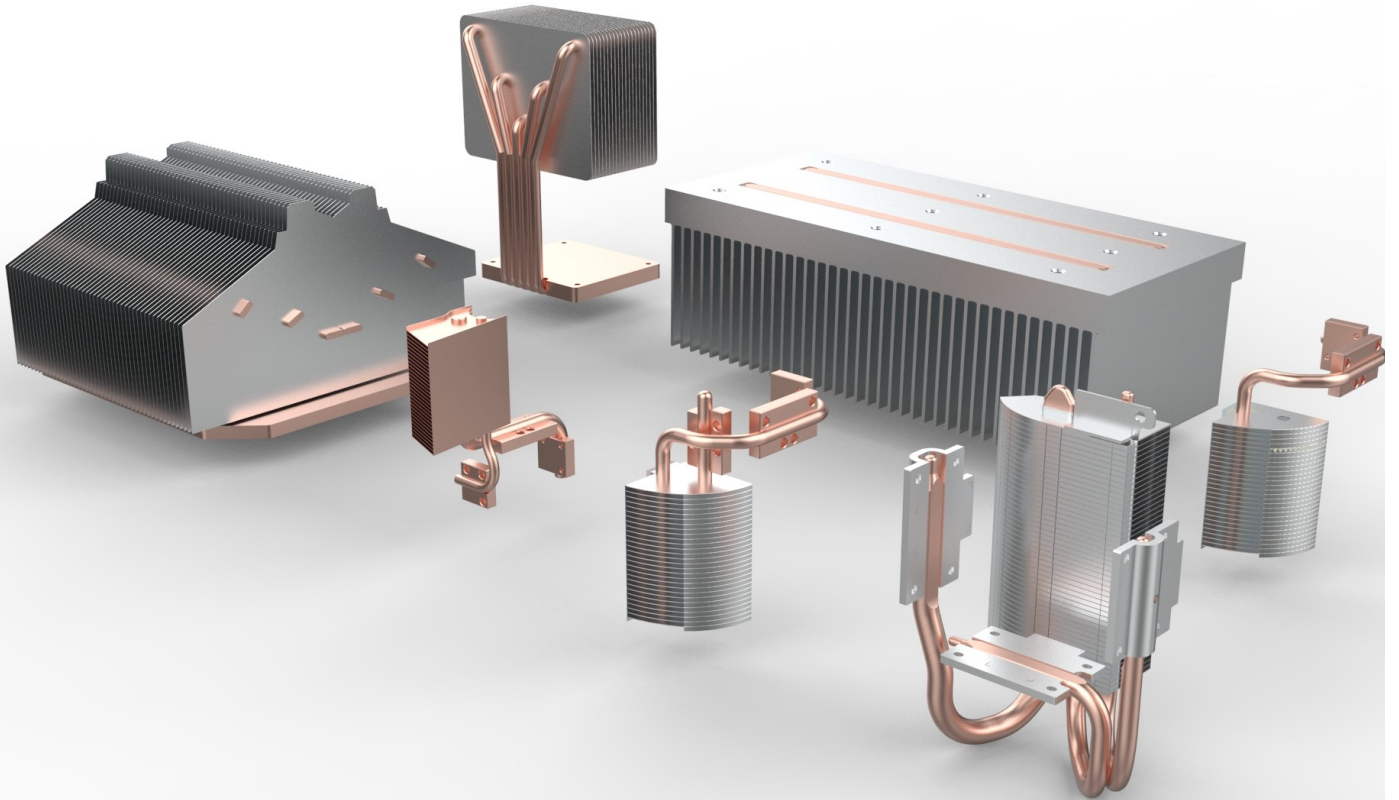

相变热管散热器 / VC超薄均温板



普通热管散热器和相变式热管散热器



3D相变式热管散热器



VC均温板 / 超薄均温板



石墨烯散热膜

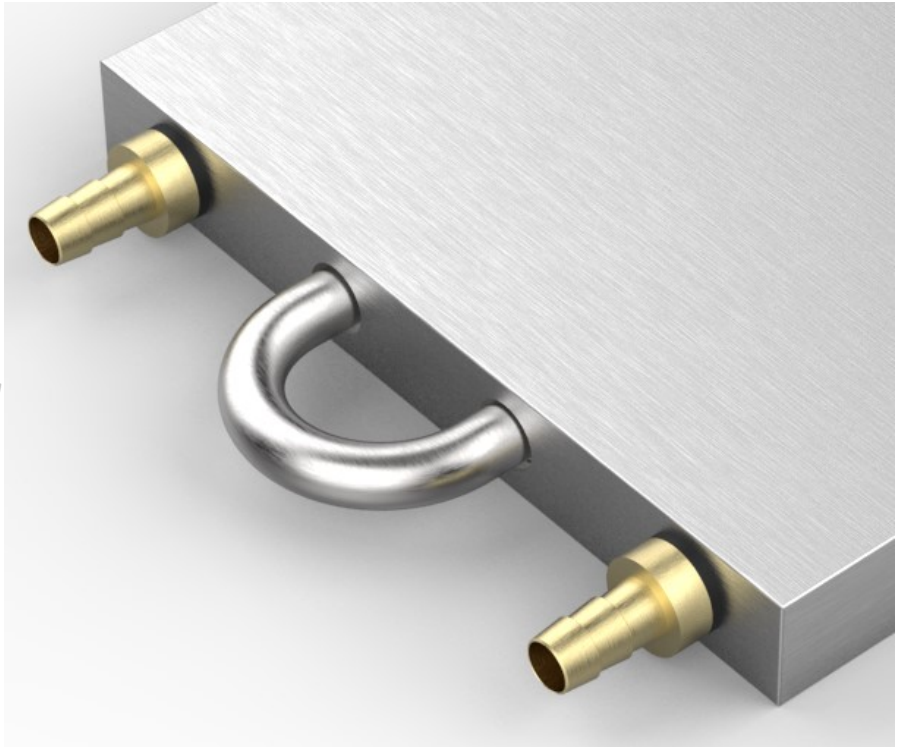
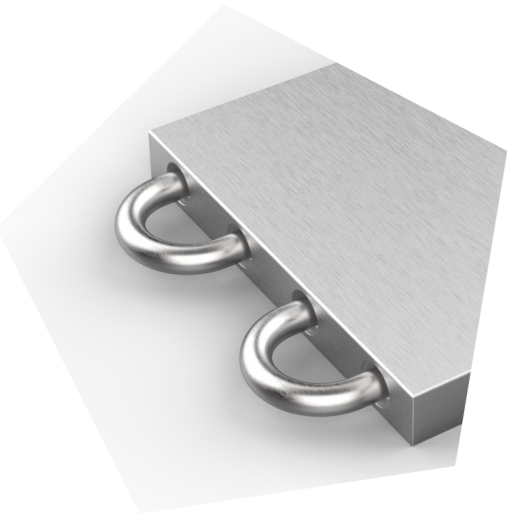

流体冷板



铜管水道埋管式分布式流体水冷板



特种设备应用耐腐蚀流体液冷板



超薄型异形水道采用搅拌摩擦焊焊接式流体水冷板



液冷流体水冷散热方案定制

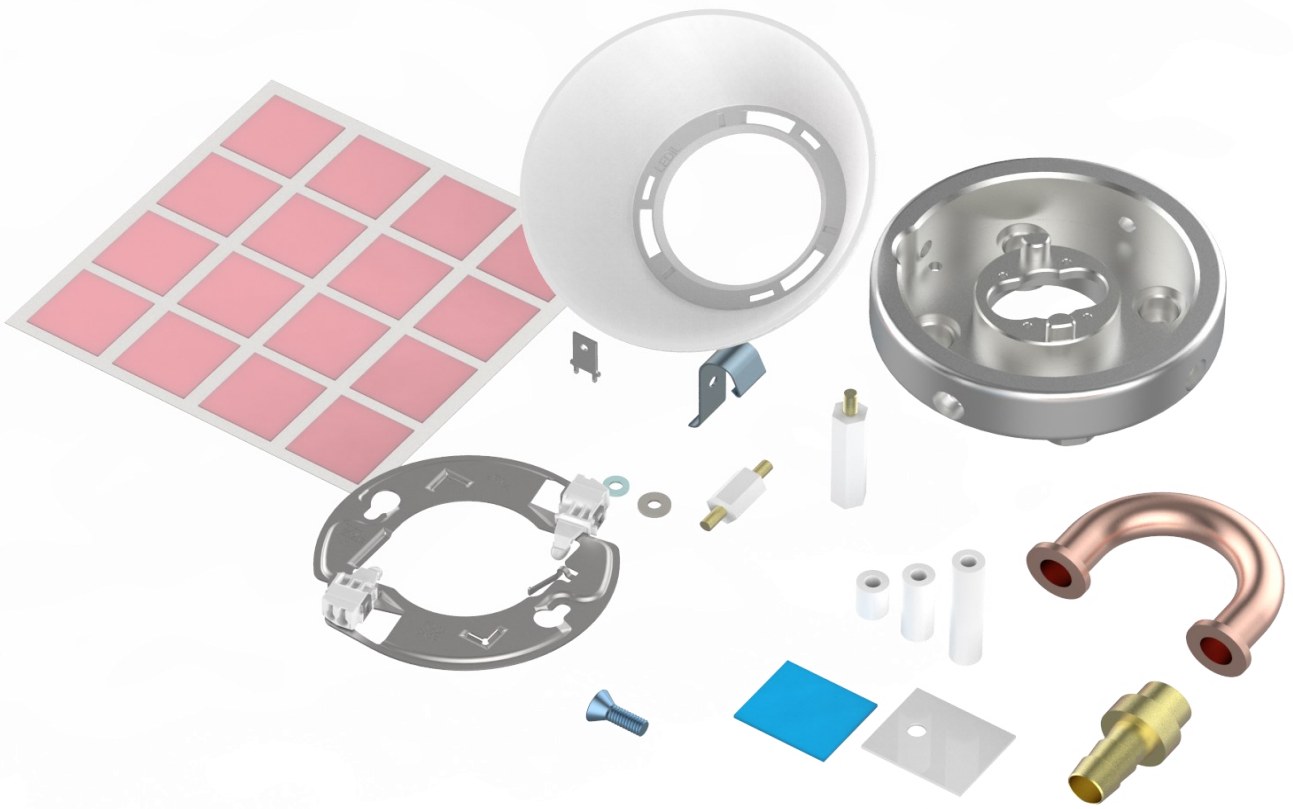

ACCESSORIES 配件

间隔柱\隔热垫片\镀金测试点\导光柱\PCB板配件

功率型晶体管便捷装配快速夹

CNC数控加工OEM代工

LED 植物生产照明灯具配件

导热膏、导热片和纳米碳散热膜

导热胶\导热泥\导热片\灌封胶\纳米碳散热膜

挤压现场



产品说明

所有产品的型号与规格，按料号编码指示：

RX612-050-A4



表面处理代码 - 例如：A4 代表黑色阳极氧化

产品型号编码

产品类型

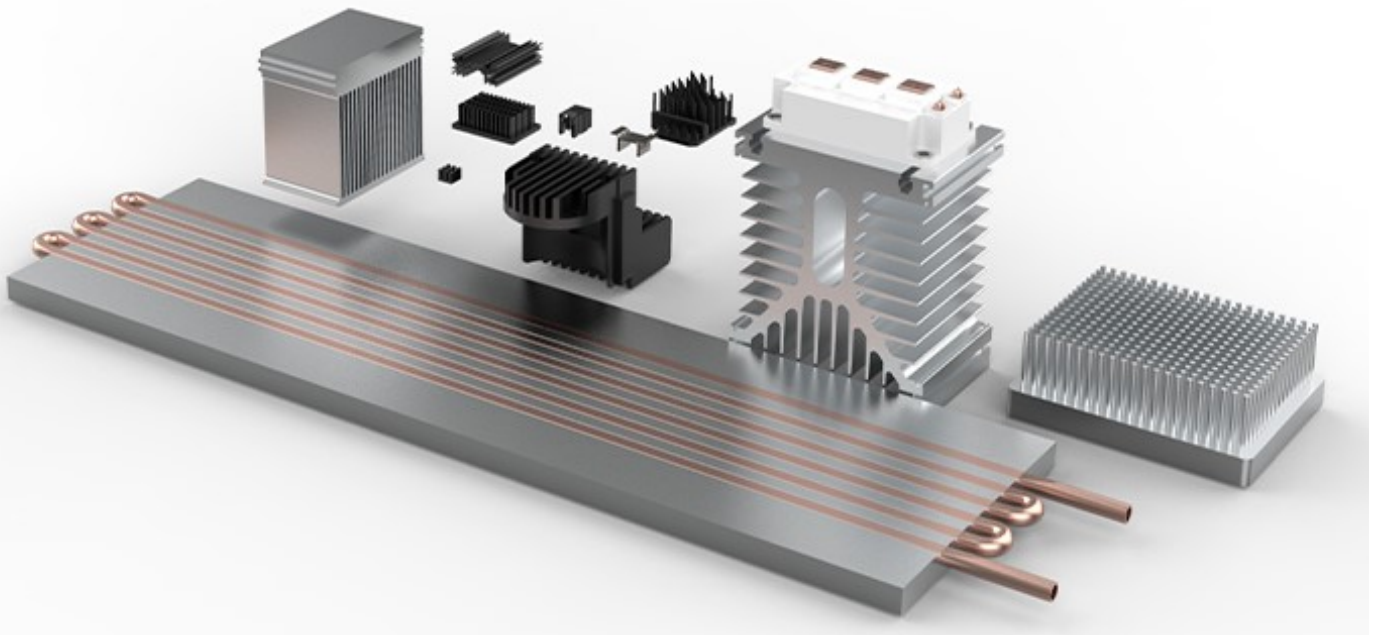

代码	表面处理
A1	除油/无处理
A2	金色铬酸盐转换
A3	本色阳极氧化
A4	黑色阳极氧化
A5	本色铬酸盐转换
A6	镀镍
N1	电镀蓝锌
W1	喷粉
P1	喷油
A10	定制阳极氧化颜色

说明：

铝挤压型材按GB/T 6892-2015 高精级标准，参考德标DIN EN 12020，型材宽度大于300mm时，参考ISO DIN EN755标准。散热器的加工公差按DIN ISO 2768-M 级管控。散热器的标准材质指Aluminum 6063-T5 或 Aluminum1070 (99.5%)。客户定制的产品以双方沟通的公差标准为准。所有表面处理一般指 A1 或 A4.

标准散热器型材预览

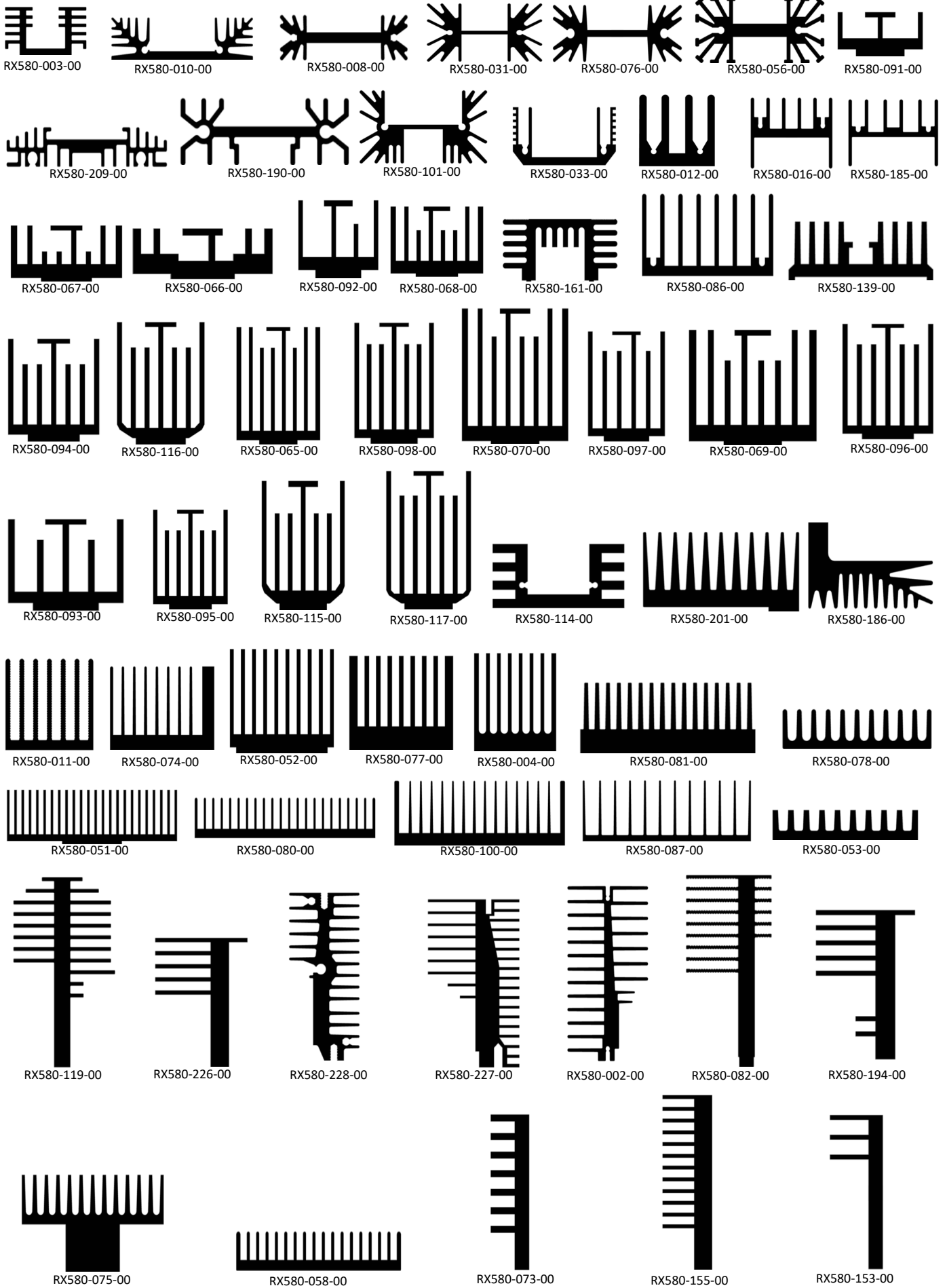

以下展示仅为产品库一部分。如需要更多信息，请联系业务查询产品数据库或寻求技术支持，info@renxin-precision.com

标准散热器型材预览

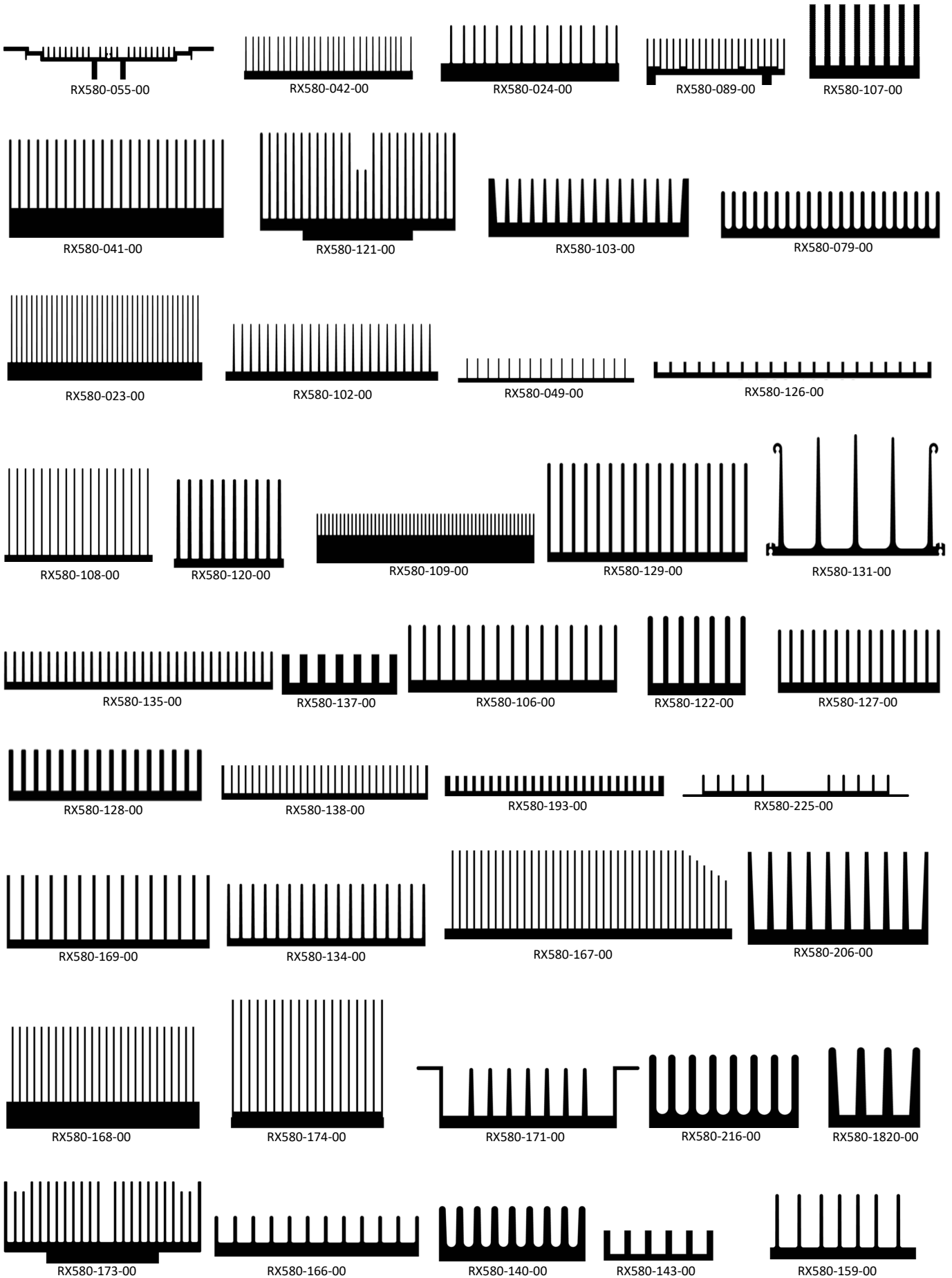

标准散热器型材预览



RX580-157-00

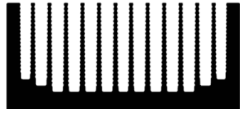

RX580-150-00



RX580-154-00



RX580-152-00



RX580-154-00



RX580-155-00



RX580-165-00



RX580-164-00

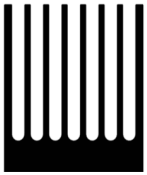

RX580-153-00



RX580-158-00

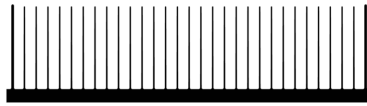

RX580-163-00



RX580-162-00

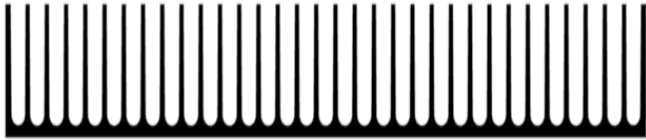

RX580-156-00



RX580-160-00

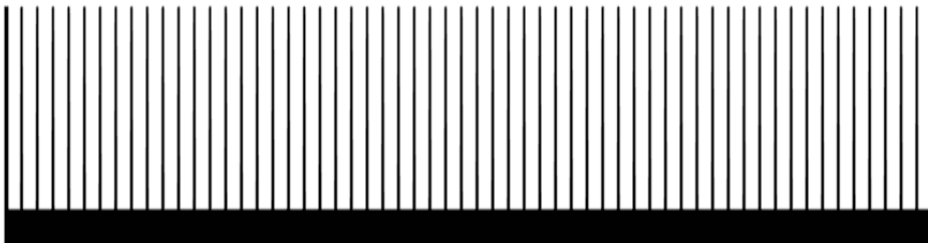

RX580-161-00

标准挤压散热器和带针式镀锡可焊接式散热器

RX580-003-A4

材质	AL6063-T5
重量	0.39kg/meter

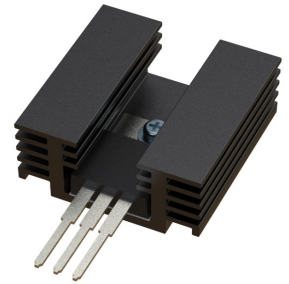

裁切长度和安装孔位, 及表面处理可以定制
Rth(K/W)

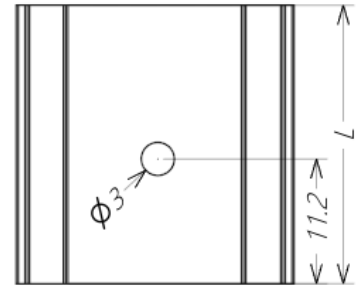
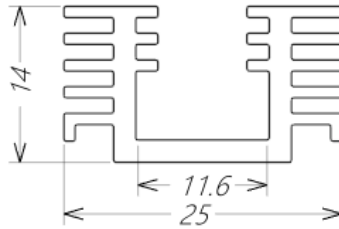
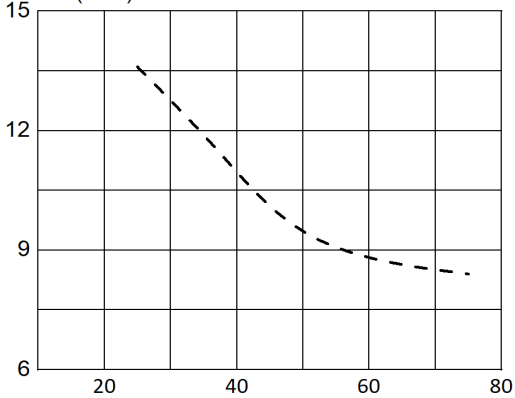

RX580-008-A4

材质	AL6063-T5
重量	0.59kg/meter

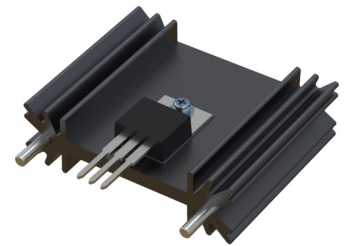

裁切长度和安装孔位, 及表面处理可以定制
Rth(K/W)

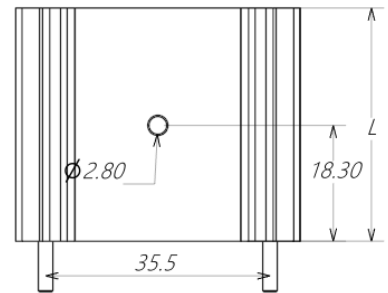
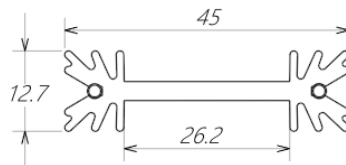
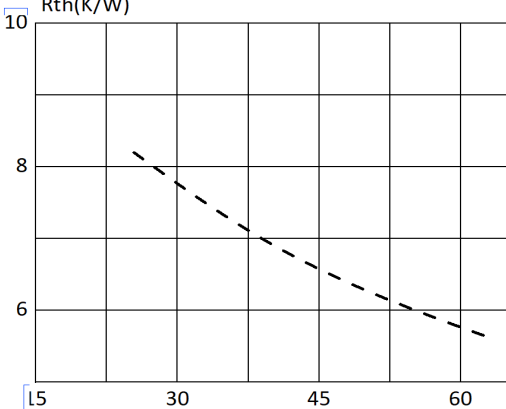

RX580-010-A4

材质	AL6063-T5
重量	1.24kg/meter

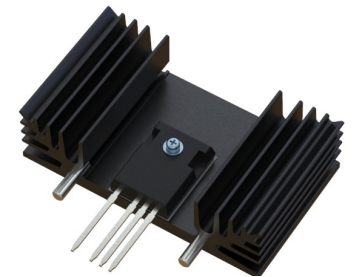

裁切长度和安装孔位, 及表面处理可以定制
Rth(K/W)

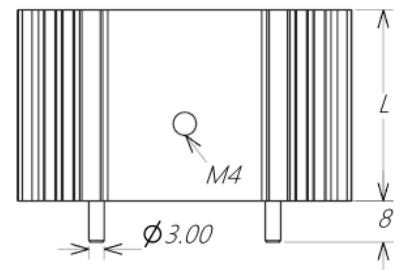
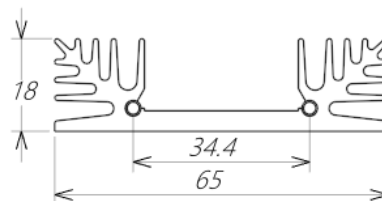
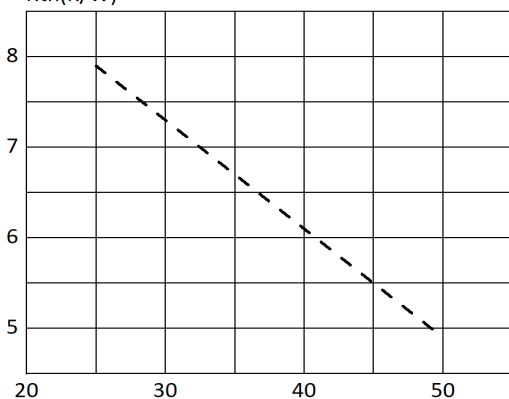

热阻特性指自然对流状态下散热性能, 环境温度为: 35 °C, 表面处理: 黑色阳极氧化

标准挤压散热器和带针式镀锡可焊接式散热器

RX580-012-A4

材质	AL6063-T5
重量	0.39kg/meter

裁切长度和安装孔位，及表面处理可以定制

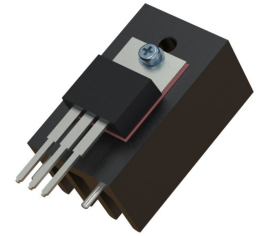
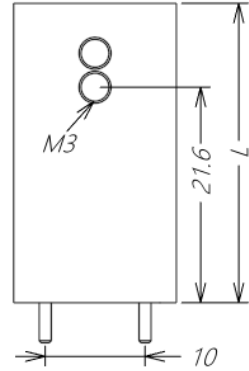
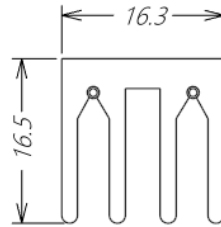
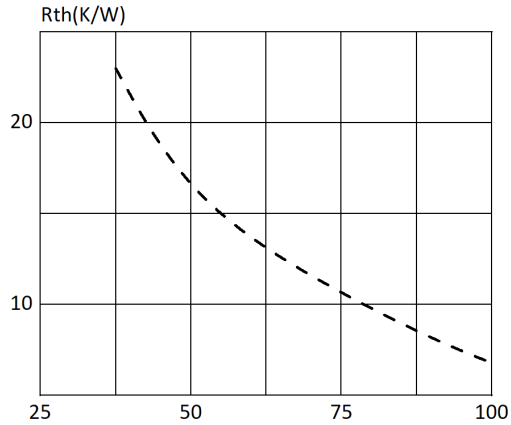

RX580-016-A4

材质	AL6063-T5
重量	0.32kg/meter

裁切长度和安装孔位，及表面处理可以定制

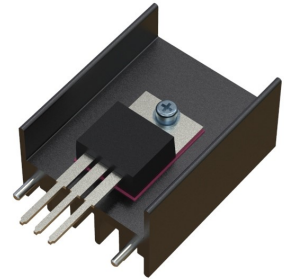
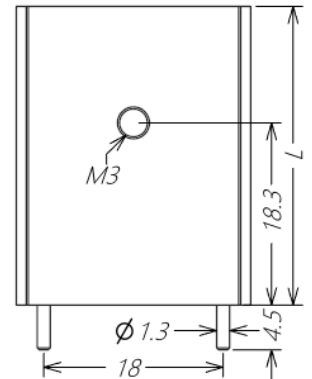
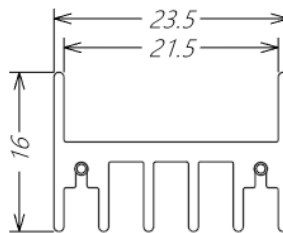
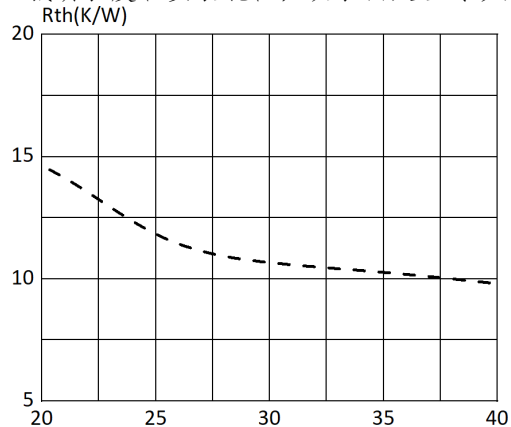

RX580-031-A4

材质	AL6063-T5
重量	0.94kg/meter

裁切长度和安装孔位，及表面处理可以定制

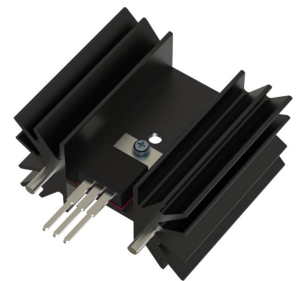
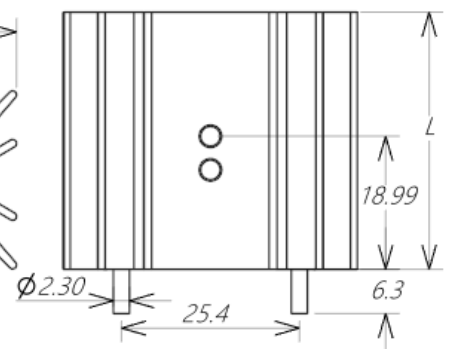
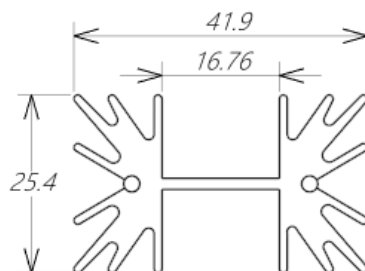
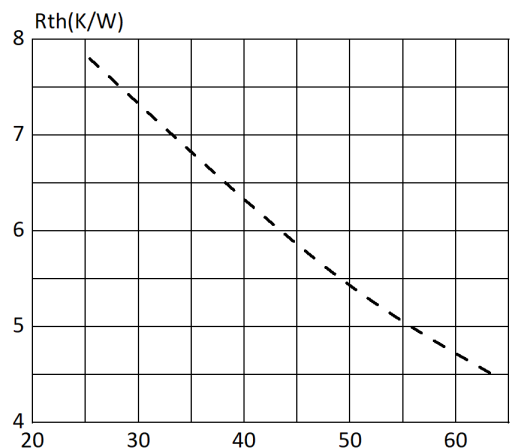

标准挤压散热器和带针式镀锡可焊接式散热器

RX580-033-A4

材质	AL6063-T5
重量	0.78kg/meter

裁切长度和安装孔位，及表面处理可以定制

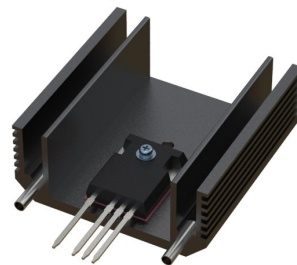
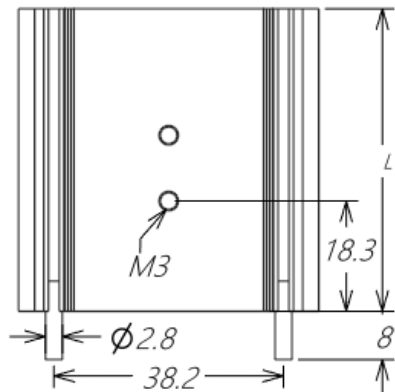
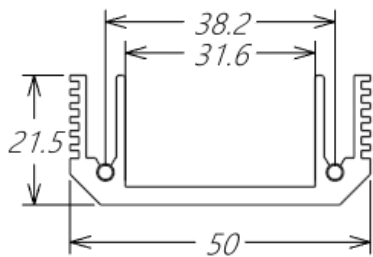
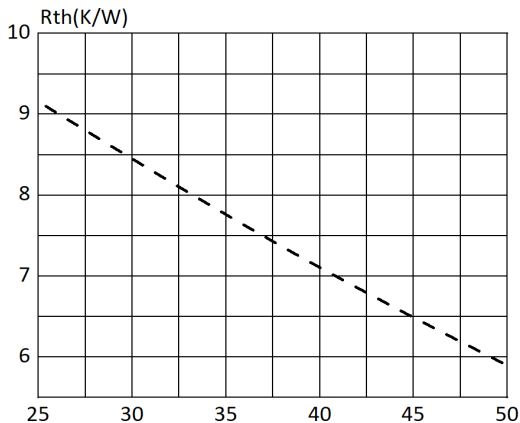

RX580-056-A4

材质	AL6063-T5
重量	1.32kg/meter

裁切长度和安装孔位，及表面处理可以定制

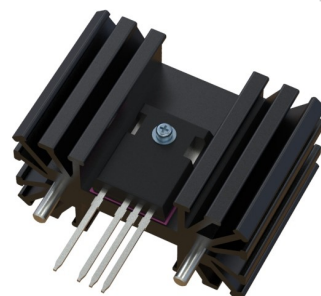
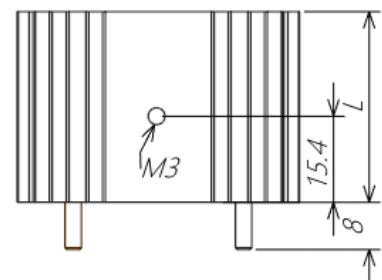
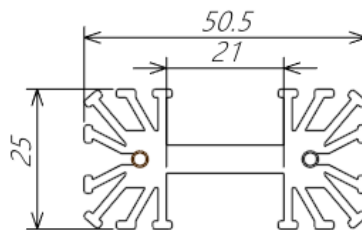
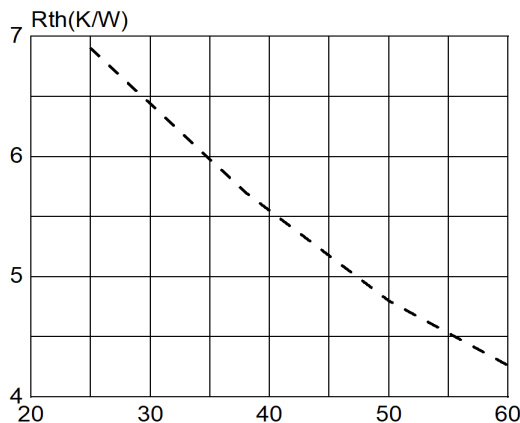

RX580-086-A1

材质	AL6063-T5
重量	0.73 kg/meter

裁切长度和安装孔位，及表面处理可以定制

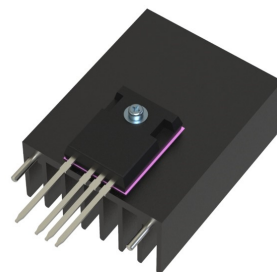
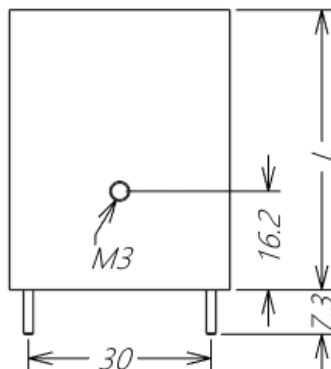
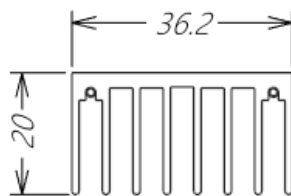
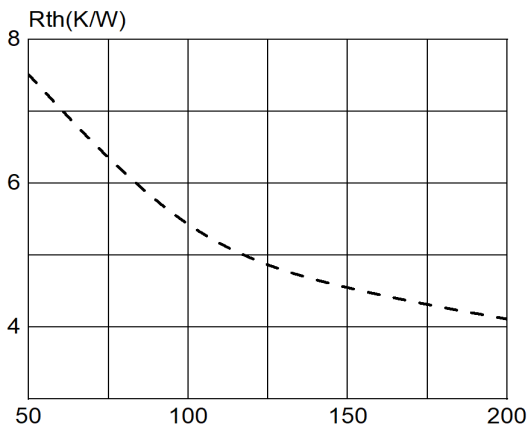

标准挤压散热器和带针式镀锡可焊接式散热器

RX580-101-A1

材质	AL6063-T5
重量	0.93 kg/meter

裁切长度和安装孔位，及表面处理可以定制

Rth(K/W)

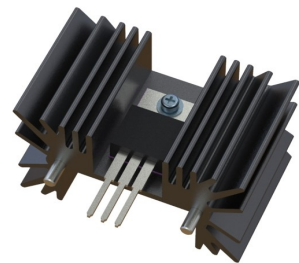
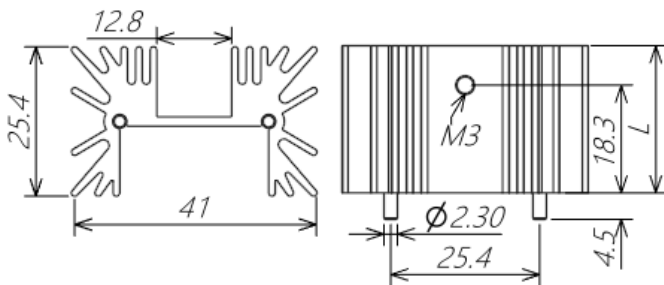
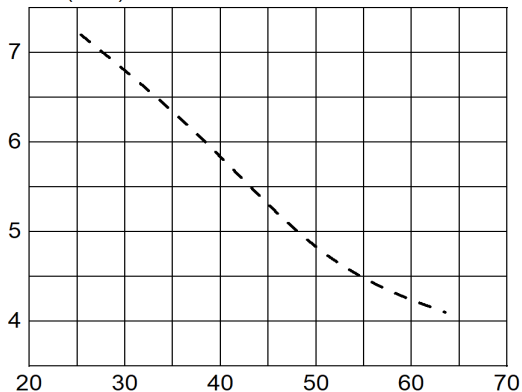

RX580-114-A4

材质	AL6063-T5
重量	0.58 kg/meter

裁切长度和安装孔位，及表面处理可以定制

Rth(K/W)

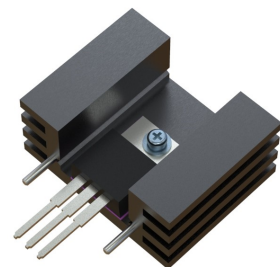
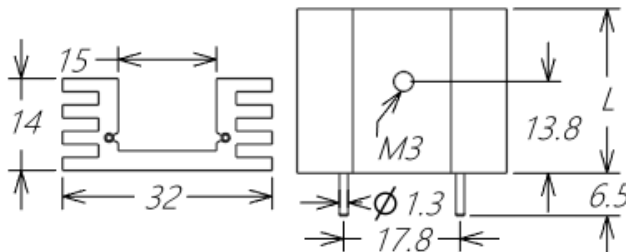
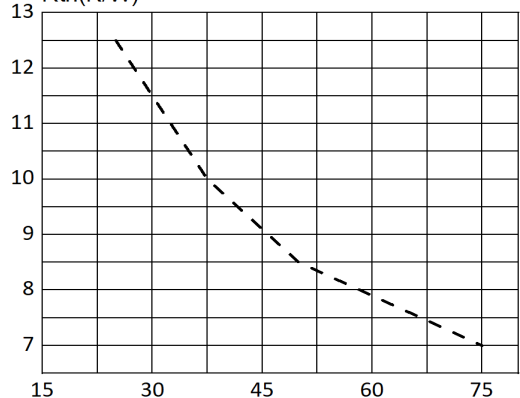

RX580-223-A4

材质	AL6063-T5
重量	0.5 kg/meter

裁切长度和安装孔位，及表面处理可以定制

Rth(K/W)

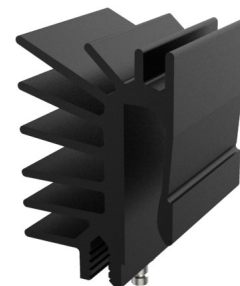
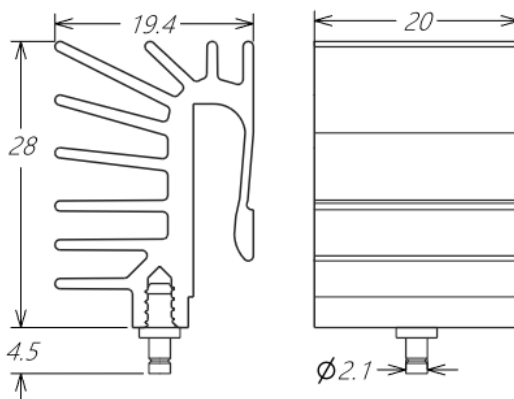
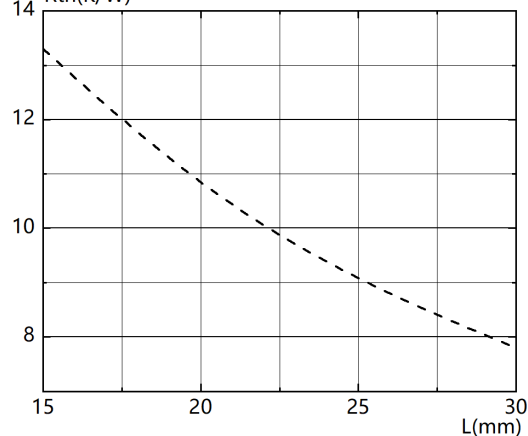

标准挤压散热器和带针式镀锡可焊接式散热器

RX580-185-A6

材质	AL6063-T5
重量	0.26 kg/meter

裁切长度和安装孔位, 及表面处理可以定制

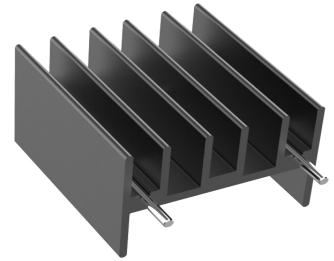
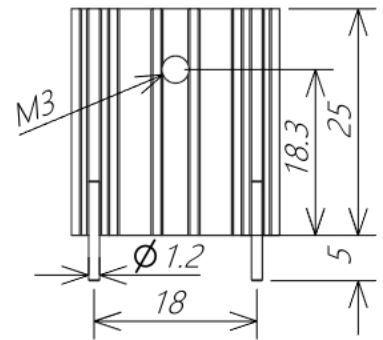
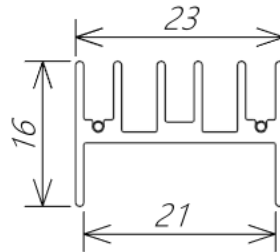
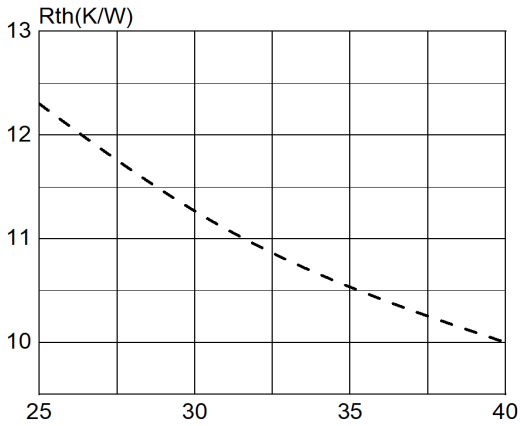

RX580-186-A4

材质	AL6063-T5
重量	1.64 kg/meter

裁切长度和安装孔位, 及表面处理可以定制

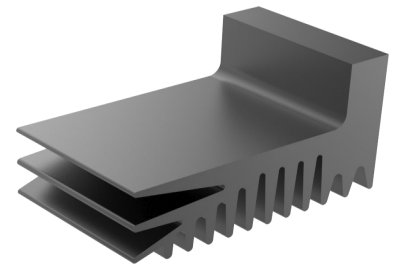
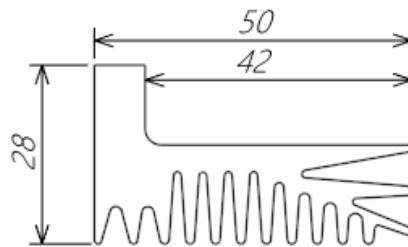
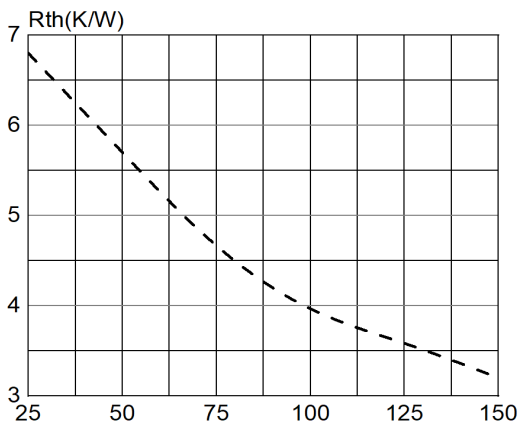

RX580-190-A4

材质	AL6063-T5
重量	0.35 kg/meter

裁切长度和安装孔位, 及表面处理可以定制

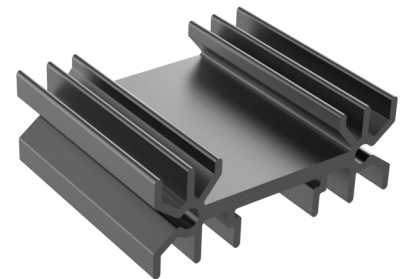
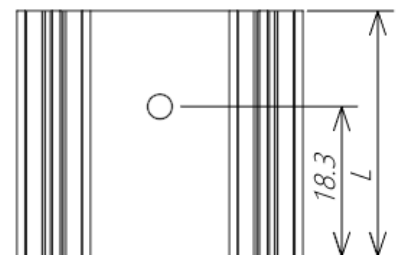
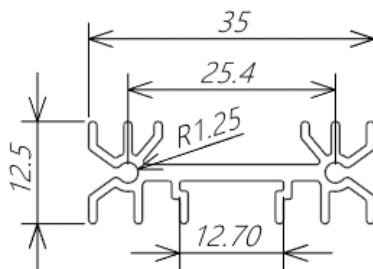
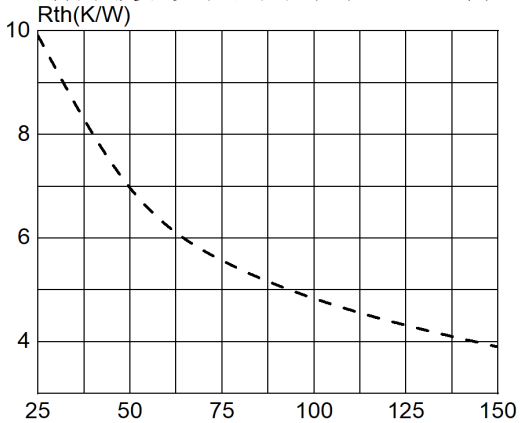

标准挤压散热器PCB板级散热器

RX580-201-A4

材质	AL6063-T5
重量	0.53 kg/meter

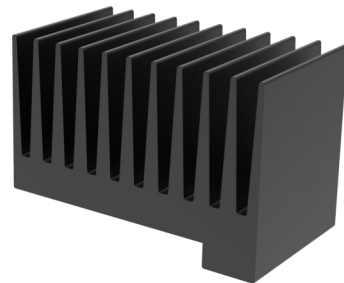

裁切长度和安装孔位，及表面处理可以定制

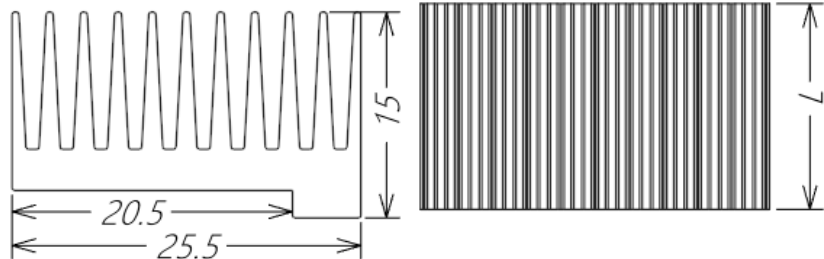
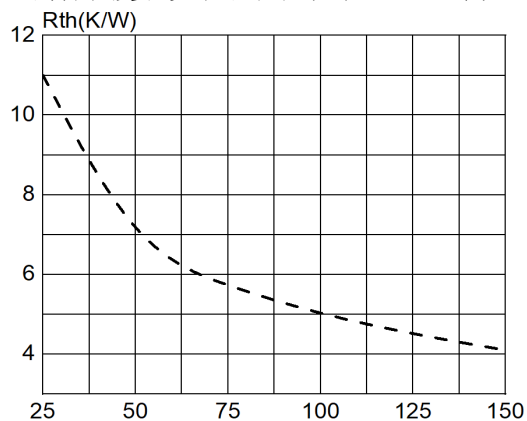

RX580-209-A4

材质	AL6063-T5
重量	0.32 kg/meter

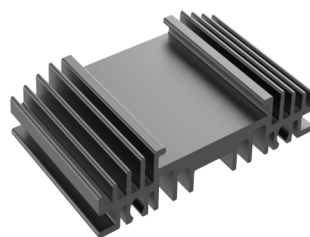

裁切长度和安装孔位，及表面处理可以定制

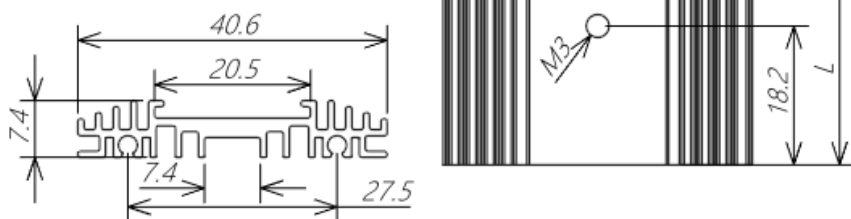
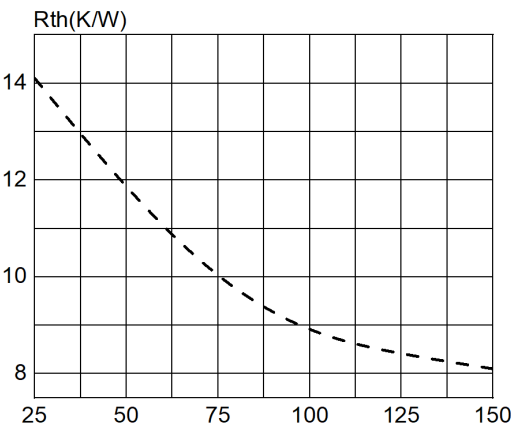

RX580-139-A4

材质	AL6063-T5
Weight	0.96 kg/meter

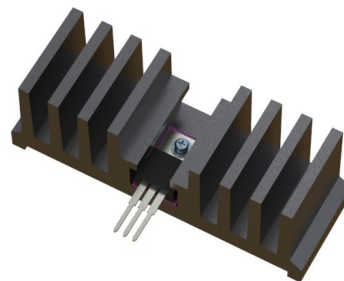

裁切长度和安装孔位，及表面处理可以定制

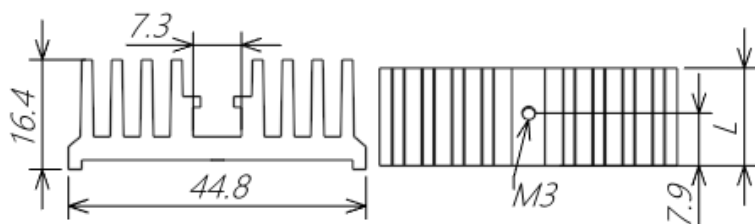
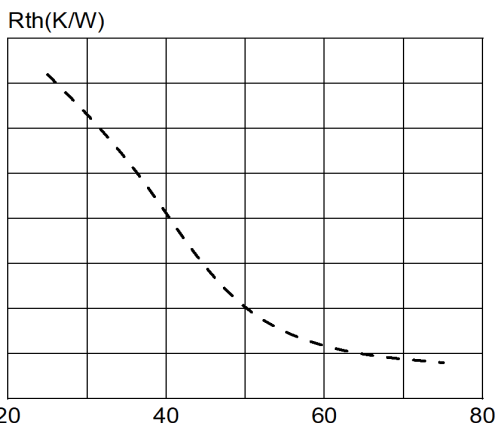

热阻特性指自然对流状态下散热性能，环境温度为：35 °C，表面处理：黑色阳极氧化

标准挤压散热器PCB板级散热器

RX580-119-A4

材质	AL6063-T5
重量	2.92 kg/meter

裁切长度和安装孔位，及表面处理可以定制

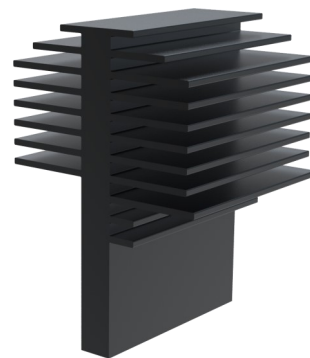
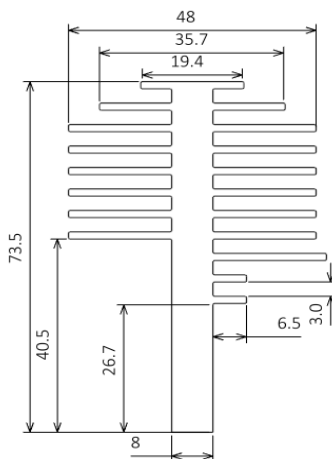
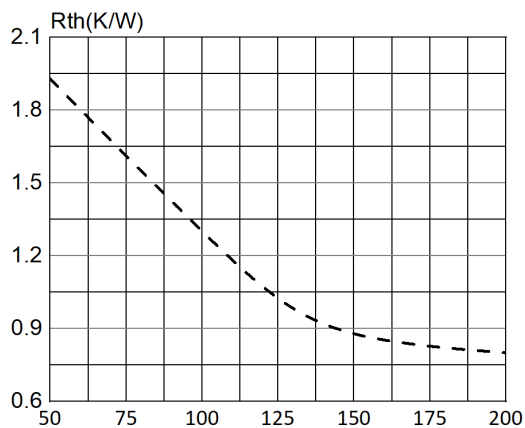

RX580-153-A4

材质	AL6063-T5
重量	0.37 kg/meter

裁切长度和安装孔位，及表面处理可以定制

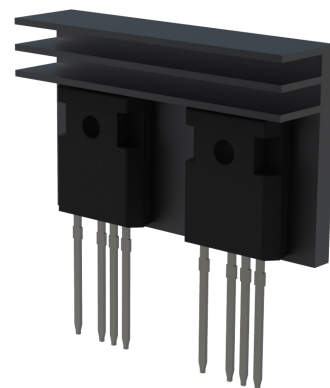
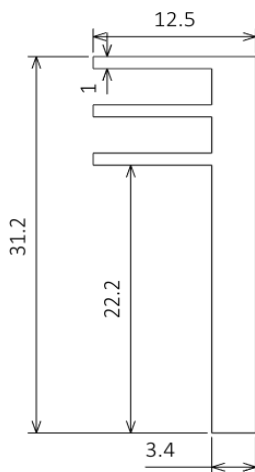
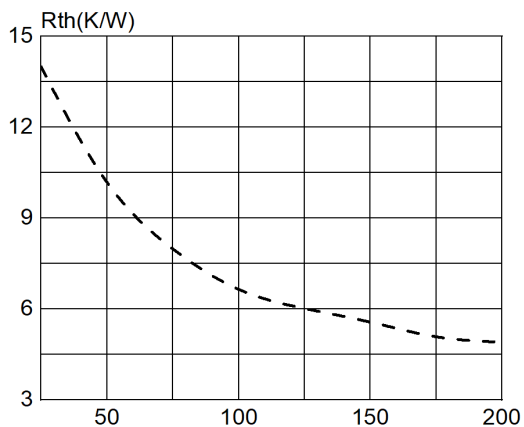

RX580-155-A4

材质	AL6063-T5
重量	2.2 kg/meter

裁切长度和安装孔位，及表面处理可以定制

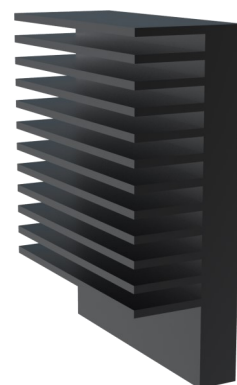
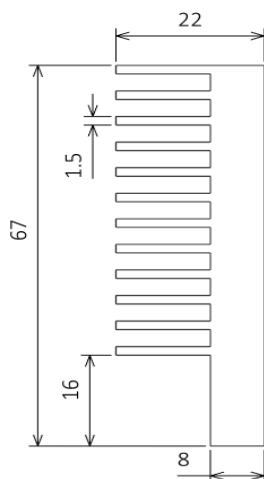
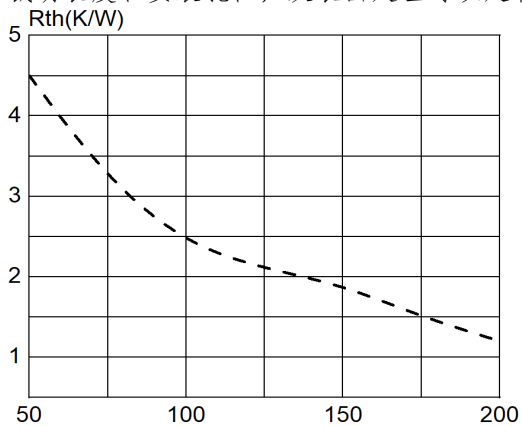

标准挤压散热器PCB板级散热器

RX580-194-A4

材质	AL6063-T5
重量	0.66 kg/meter

裁切长度和安装孔位, 及表面处理可以定制

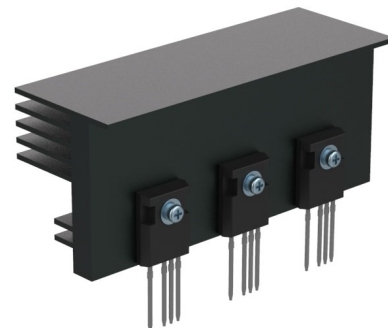
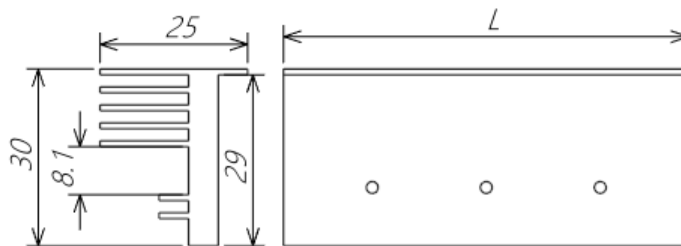
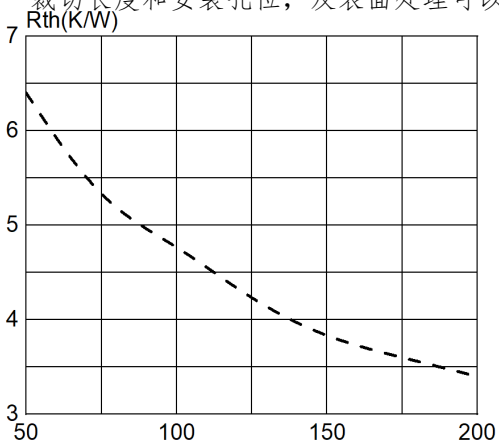

RX580-226-A4

材质	AL6063-T5
重量	0.63 kg/meter

裁切长度和安装孔位, 及表面处理可以定制

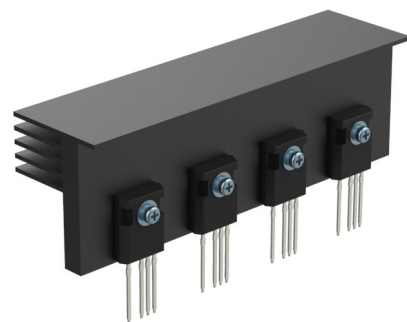
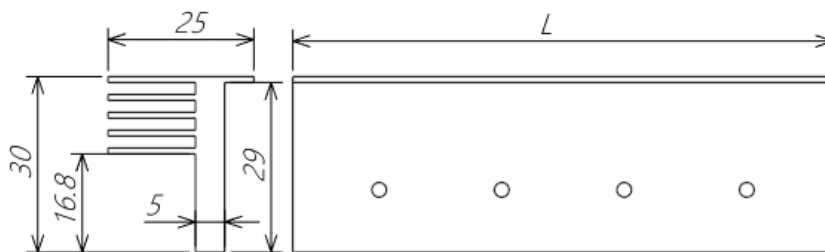
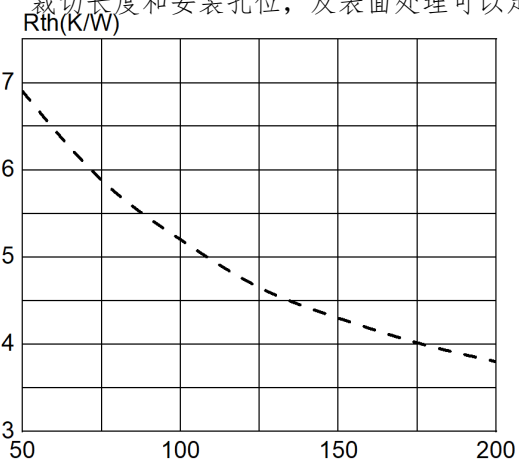

RX580-073-A4

材质	AL6063-T5
重量	0.49 kg/meter

裁切长度和安装孔位, 及表面处理可以定制

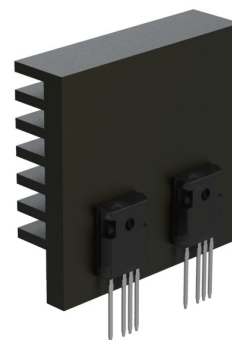
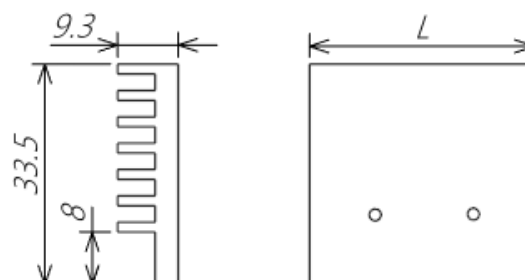
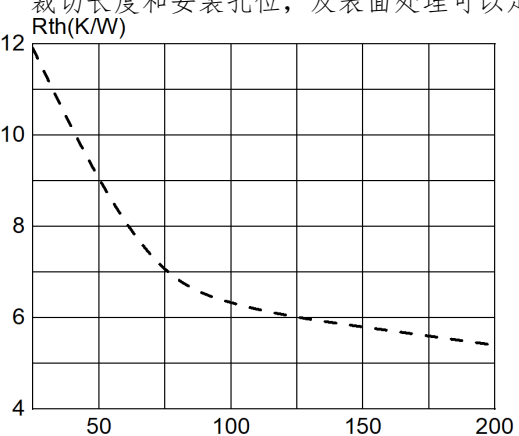

PCB板级散热器

RX580-002-A4

材质

AL6063-T5

重量

3.67 kg/meter

裁切长度和安装孔位，及表面处理可以定制

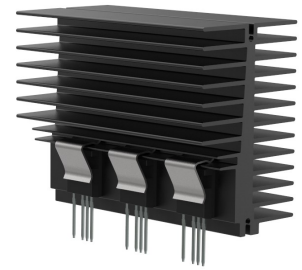
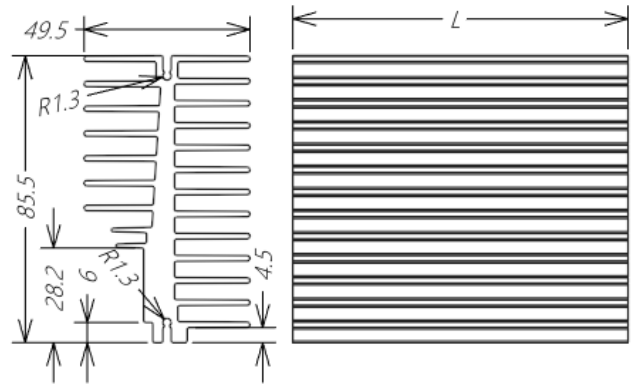
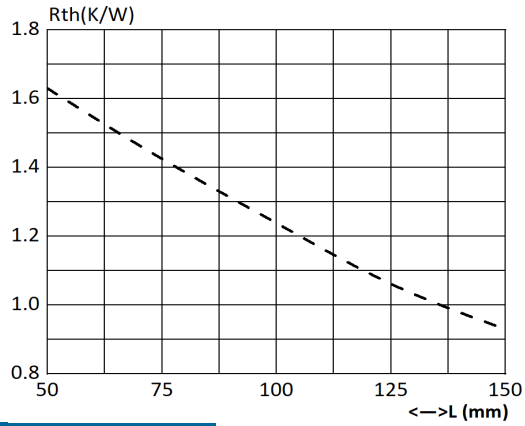

RX580-228-A4

材质

AL6063-T5

重量

1.7 kg/meter

裁切长度和安装孔位，及表面处理可以定制

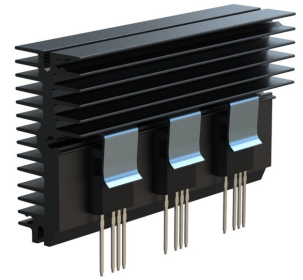
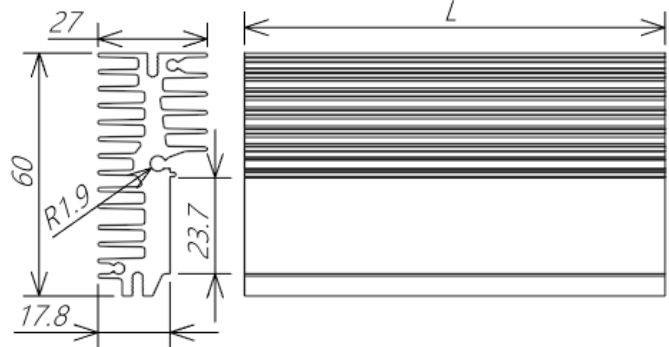
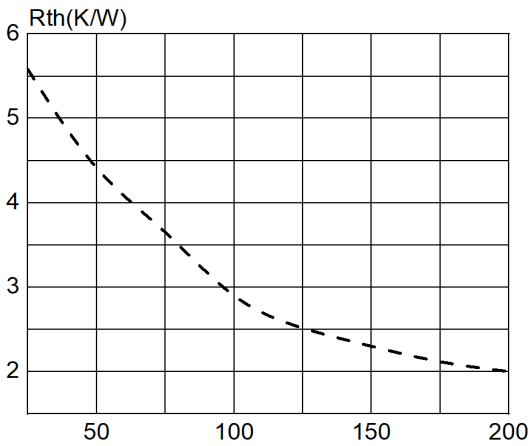

RX580-227-A4

材质

AL6063-T5

重量

4.07 kg/meter

裁切长度和安装孔位，及表面处理可以定制

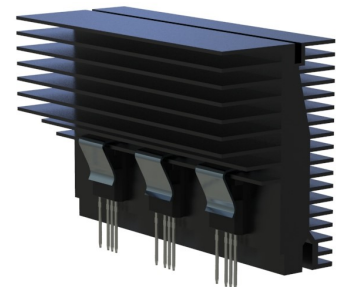
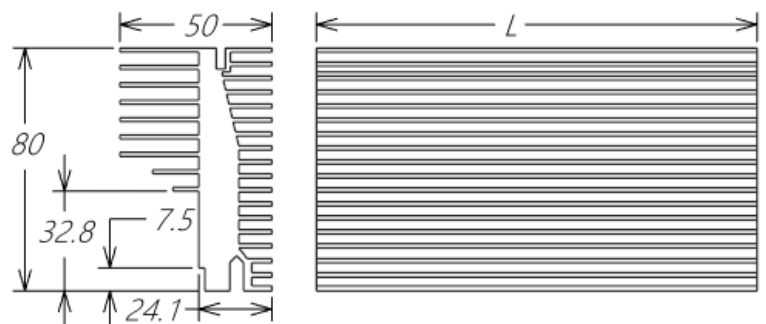
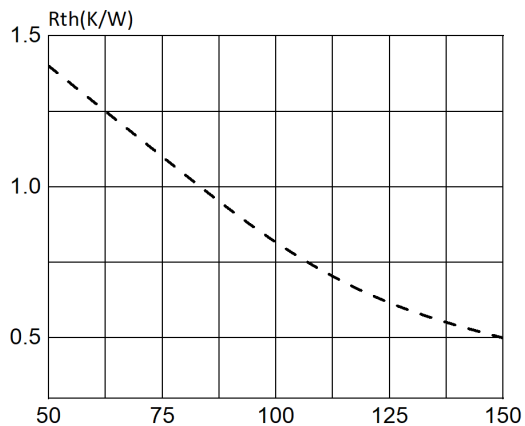

热阻特性指自然对流状态下散热性能，环境温度为：35 °C，表面处理：黑色阳极氧化

矿机算力主板专用适用于SMT安装的编带散热器

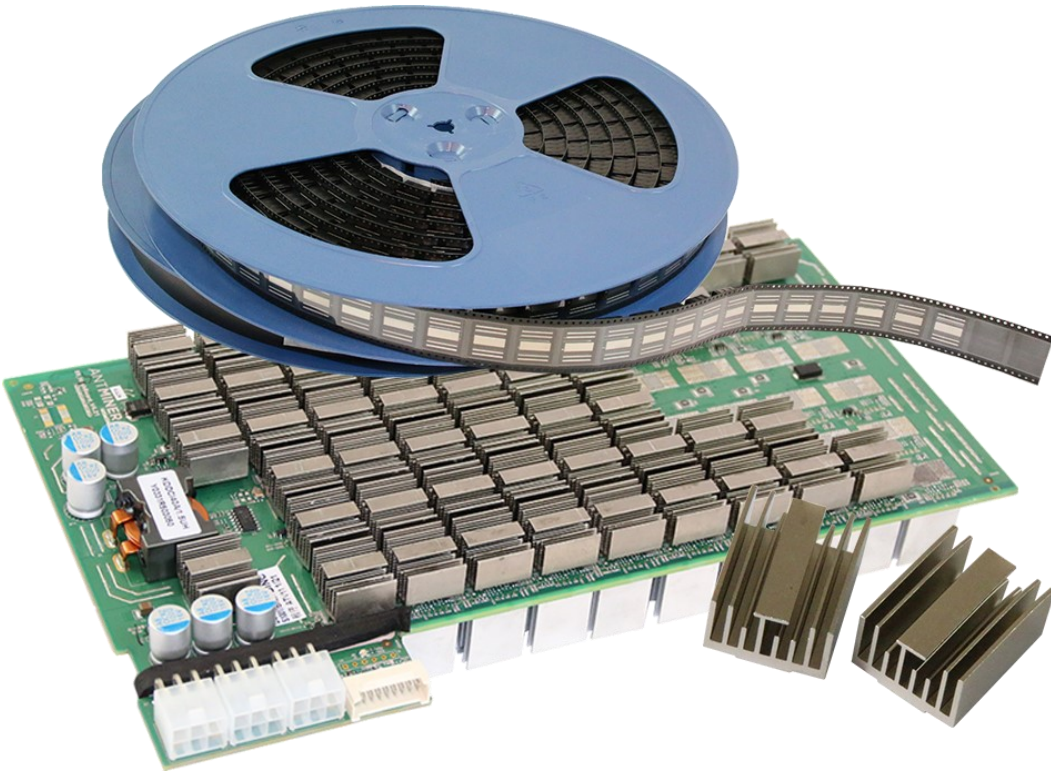

HEATSINKS WITH SOLDER PIN FOR PCB MOUNTING

STM 焊接式编带包装矿机专用板级散热器

RX580-066-A1

材质	AL6063-T5
重量	1.32 kg/meter

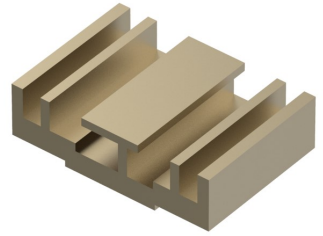

裁切长度和安装孔位，及表面处理可以定制

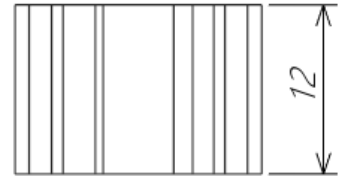
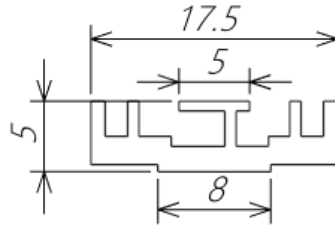
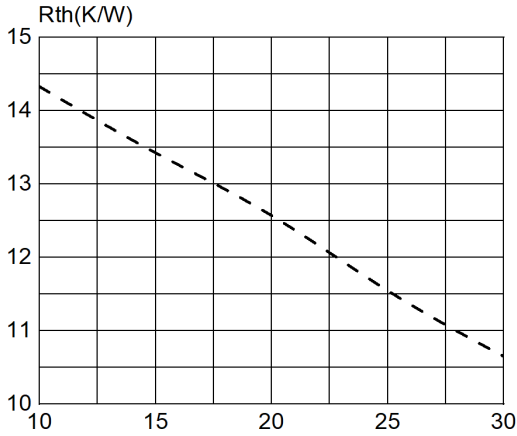

RX580-067-A1

材质	AL6063-T5
重量	0.2 kg/meter

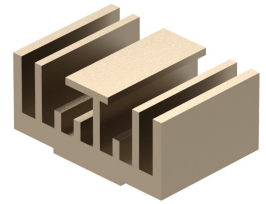

裁切长度和安装孔位，及表面处理可以定制

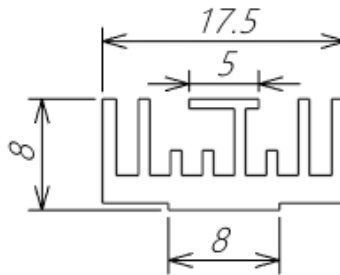
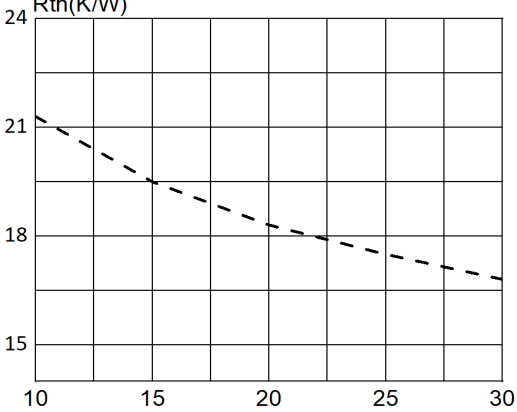

RX580-068-A1

材质	AL6063-T5
重量	0.25 kg/meter

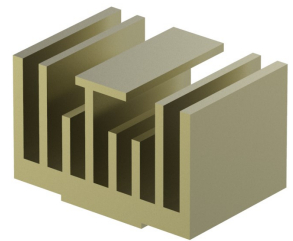

裁切长度和安装孔位，及表面处理可以定制

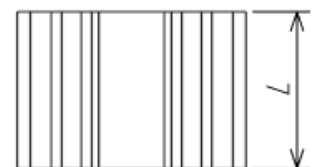
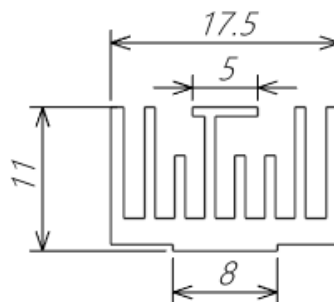
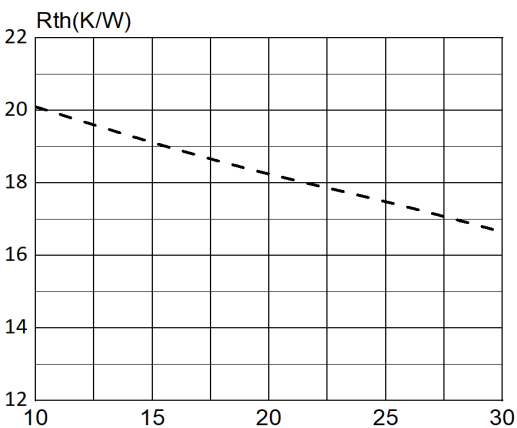

热阻特性指自然对流状态下散热性能，环境温度为：35 °C，表面处理：黑色阳极氧化

标准挤压散热器和带针式镀锡可焊接式散热器

RX580-069-A1

材质	AL6063-T5
重量	0.31 kg/meter

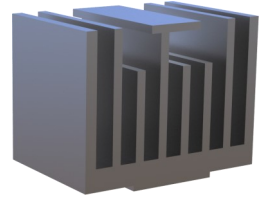

裁切长度和安装孔位, 及表面处理可以定制

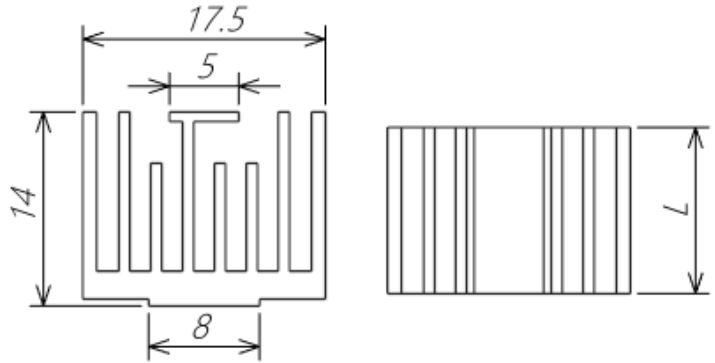
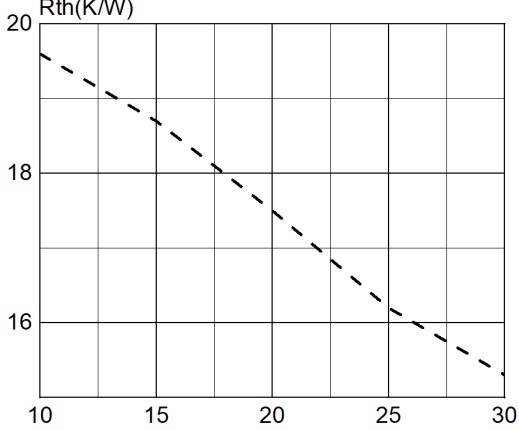

RX580-070-A1

材质	AL6063-T5
重量	0.38 kg/meter

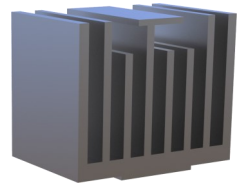

裁切长度和安装孔位, 及表面处理可以定制

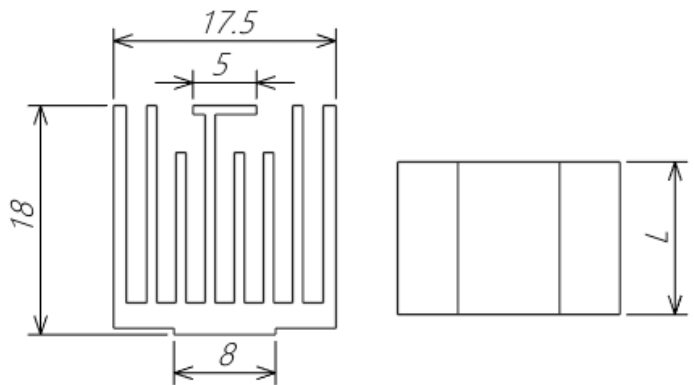
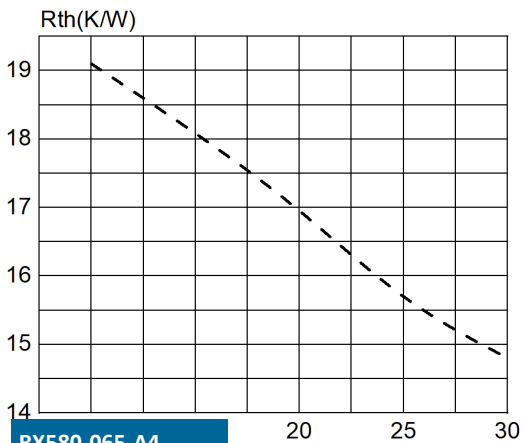

RX580-065-A4

材质	AL6063-T5
重量	0.43kg/meter

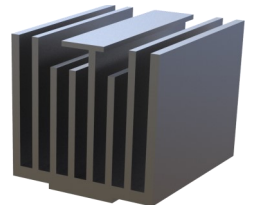

裁切长度和安装孔位, 及表面处理可以定制

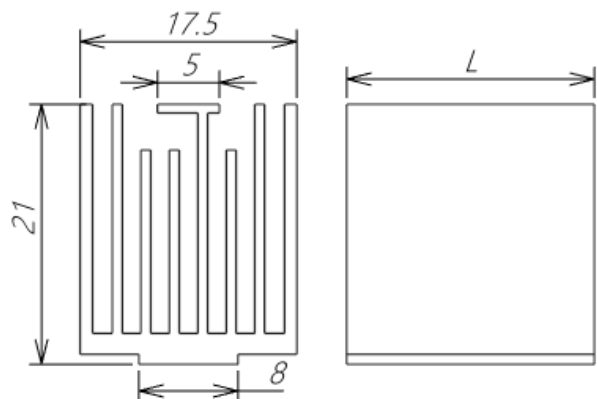
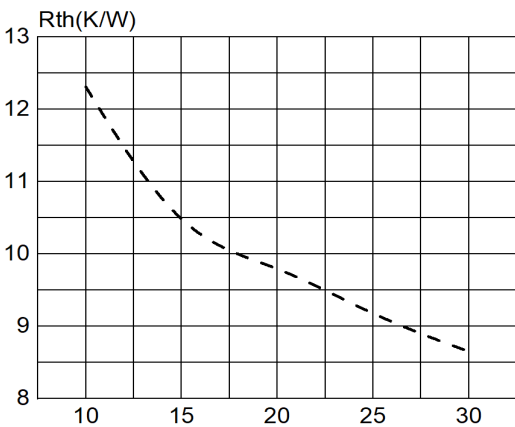

标准挤压散热器和带针式镀锡可焊接式散热器

RX580-116-A6

材质	AL6063-T5
重量	0.29 kg/meter

裁切长度和安装孔位，及表面处理可以定制

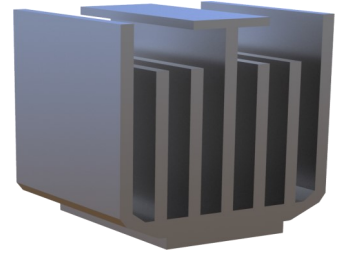
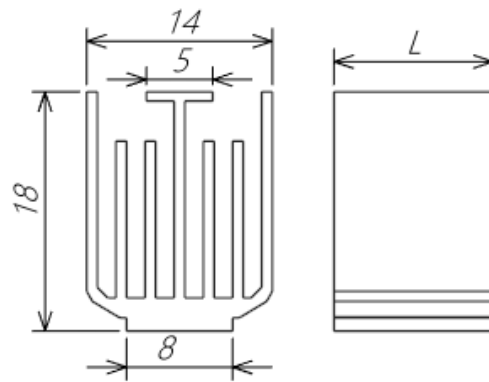
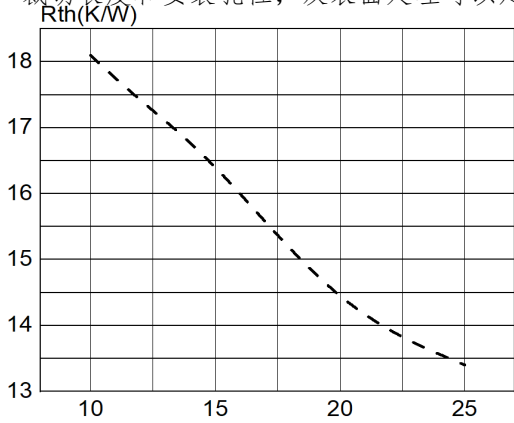

RX580-161-A6

材质	AL6063-T5
Weight	0.42 kg/meter

裁切长度和安装孔位，及表面处理可以定制

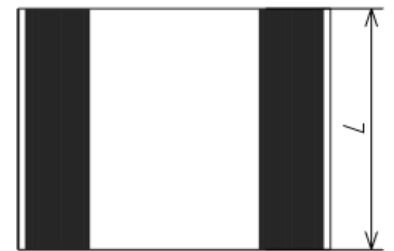
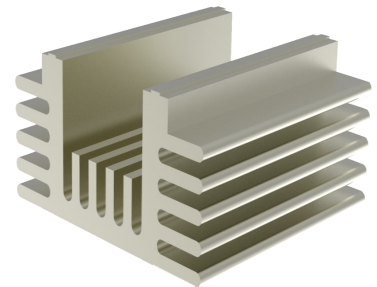
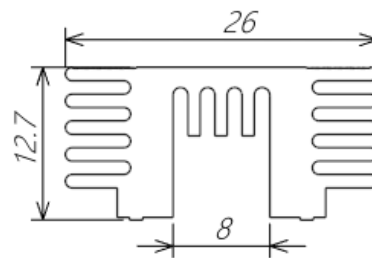
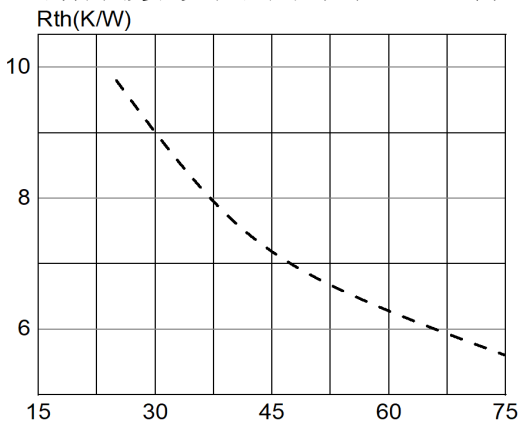

标准挤压型材散热器

RX580-182-00

材质	AL6063-T5
重量	0.22 kg/meter

裁切长度和安装孔位，及表面处理可以定制

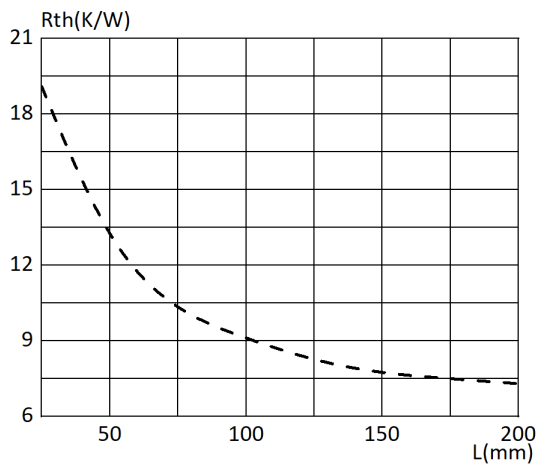
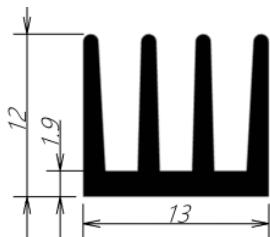

RX580-137-00

材质	AL6063-T5
重量	0.16 kg/meter

裁切长度和安装孔位，及表面处理可以定制

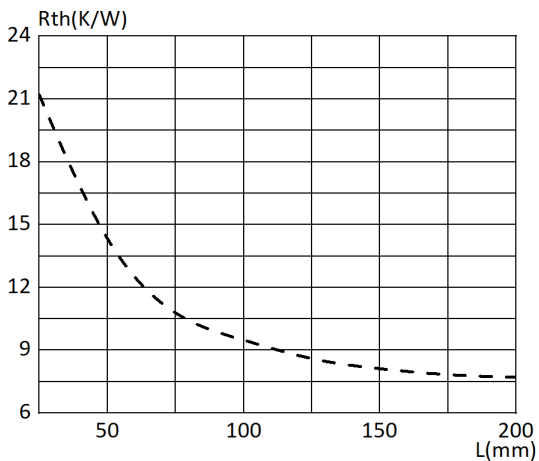
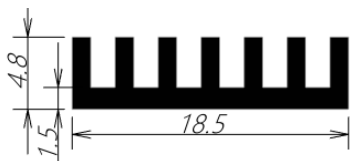

RX580-052-00

材质	AL6063-T5
重量	0.46 kg/meter

裁切长度和安装孔位，及表面处理可以定制

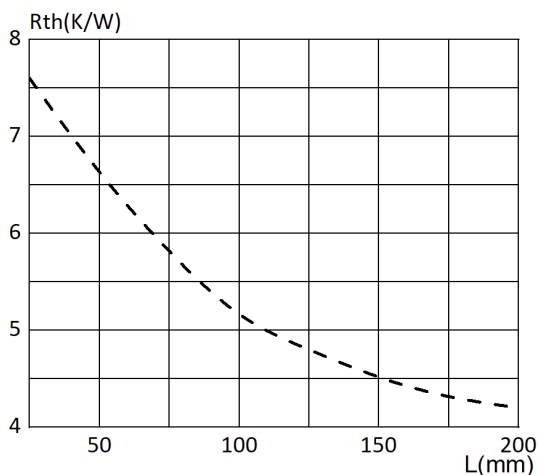
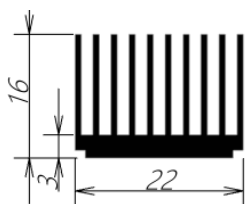

RX580-120-00

材质	AL6063-T5
重量	0.6 kg/meter

裁切长度和安装孔位，及表面处理可以定制

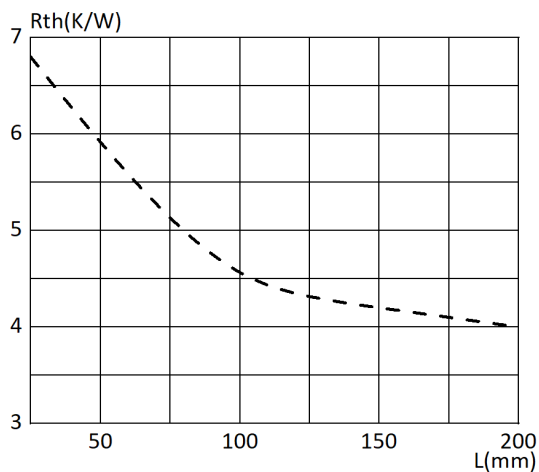
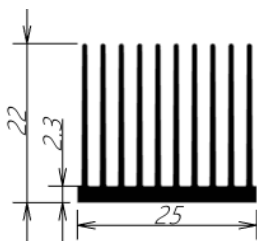

标准挤压型材散热器

RX580-122-00

材质	AL6063-T5
重量	0.77 kg/meter

裁切长度和安装孔位，及表面处理可以定制

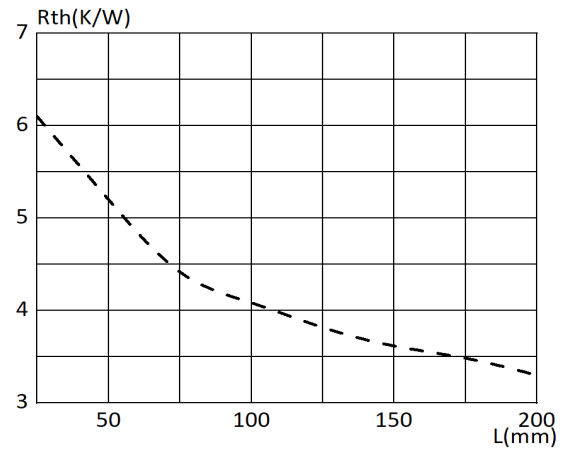
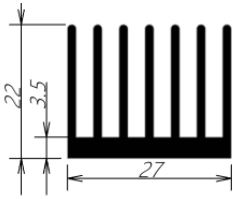

RX580-107-00

材质	AL6063-T5
重量	0.55 kg/meter

裁切长度和安装孔位，及表面处理可以定制

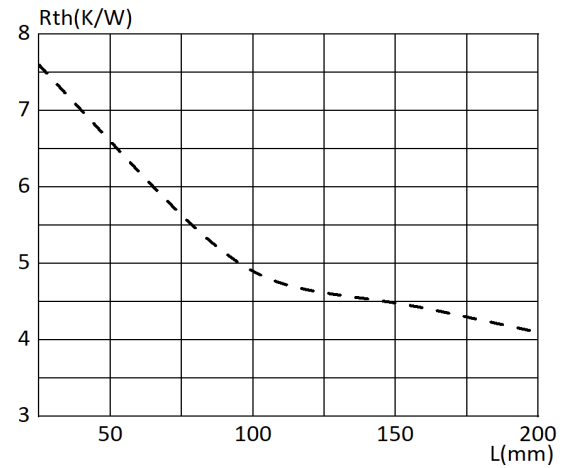
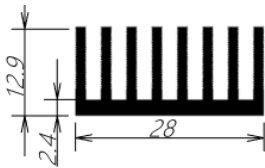

RX580-011-00

材质	AL6063-T5
重量	0.76 kg/meter

裁切长度和安装孔位，及表面处理可以定制

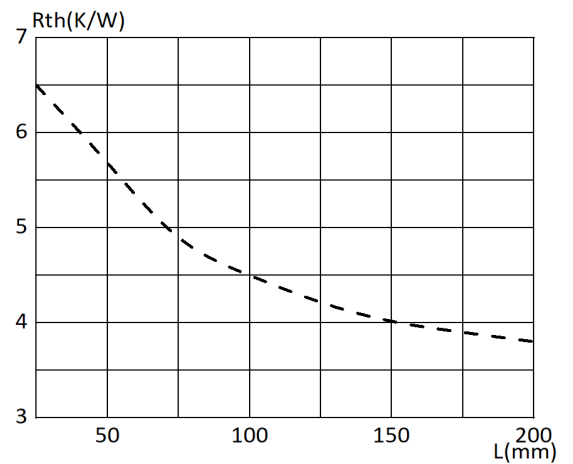
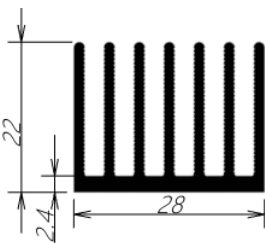

RX580-140-00

材质	AL6063-T5
重量	0.69 kg/meter

裁切长度和安装孔位，及表面处理可以定制

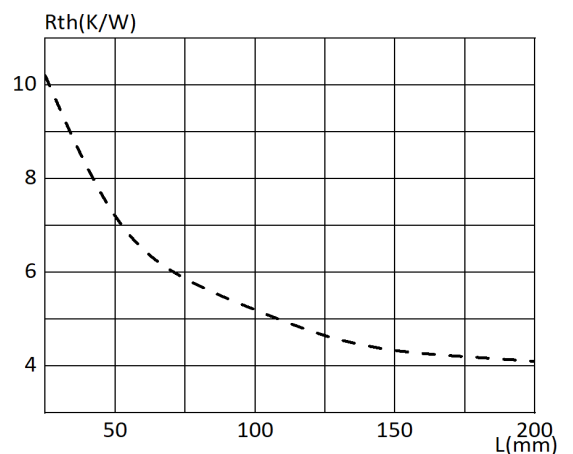
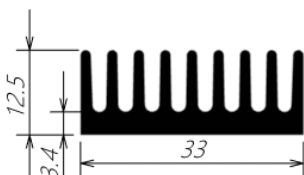

热阻特性指自然对流状态下散热性能，环境温度为：35 °C，表面处理：黑色阳极氧化

STANDARD EXTRUDED HEATSINK FOR ALUMINUM

RX580-166-00

材质	AL6063-T5
重量	0.34 kg/meter

裁切长度和安装孔位，及表面处理可以定制

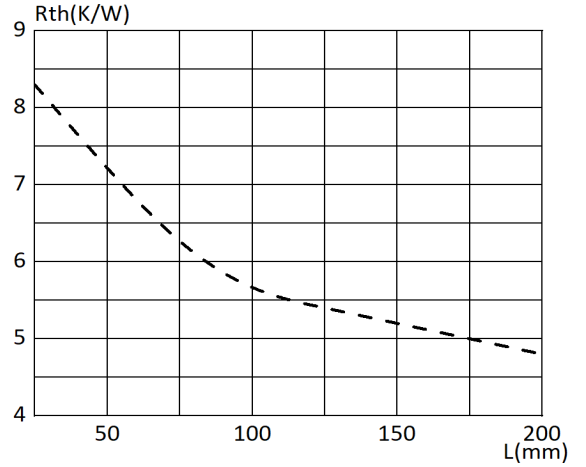
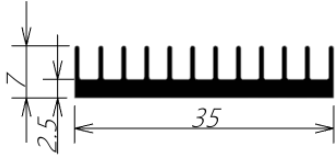

RX580-004-00

材质	AL6063-T5
重量	2.5 kg/meter

裁切长度和安装孔位，及表面处理可以定制

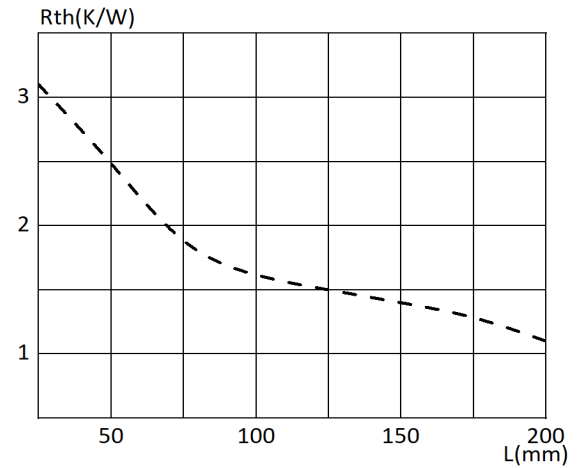
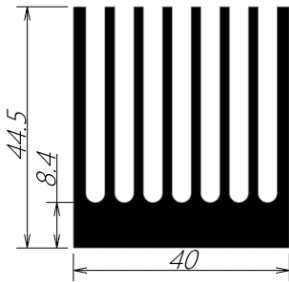

RX580-106-00

材质	AL6063-T5
重量	0.47 kg/meter

裁切长度和安装孔位，及表面处理可以定制

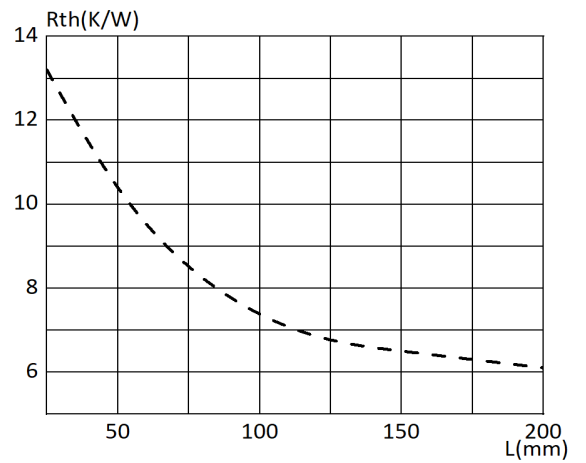
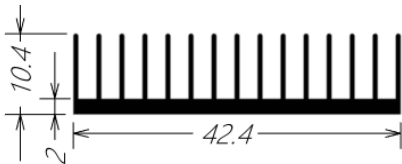

RX580-169-00

材质	AL6063-T5
重量	0.58 kg/meter

裁切长度和安装孔位，及表面处理可以定制

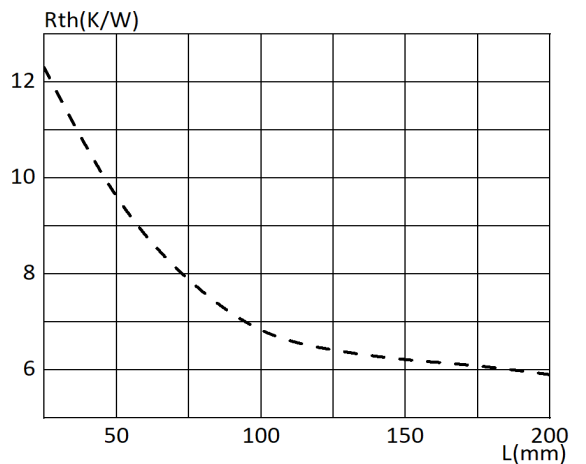
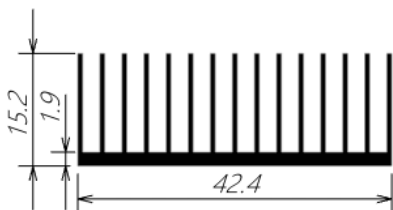

热阻特性指自然对流状态下散热性能，环境温度为：35 °C，表面处理：黑色阳极氧化

STANDARD EXTRUDED HEATSINK FOR ALUMINUM

RX580-168-00

材质	AL6063-T5
重量	1.18 kg/meter

裁切长度和安装孔位，及表面处理可以定制

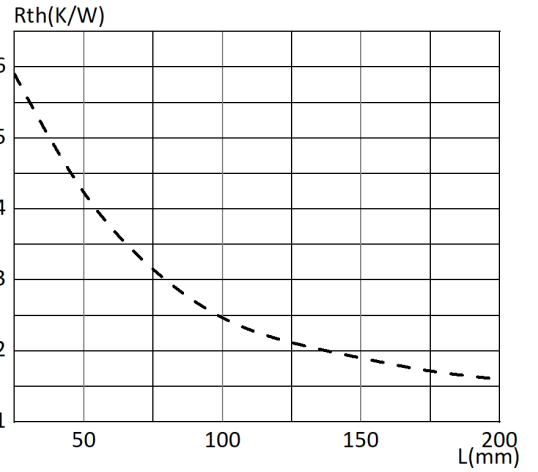
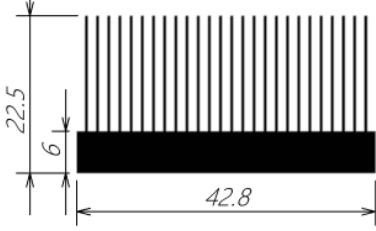

RX580-078-00

材质	AL6063-T5
重量	0.65 kg/meter

裁切长度和安装孔位，及表面处理可以定制

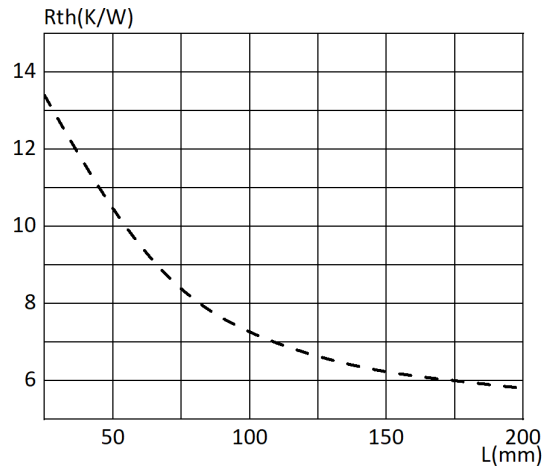
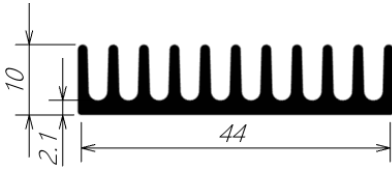

RX580-077-00

材质	AL6063-T5
重量	2.5 kg/meter

裁切长度和安装孔位，及表面处理可以定制

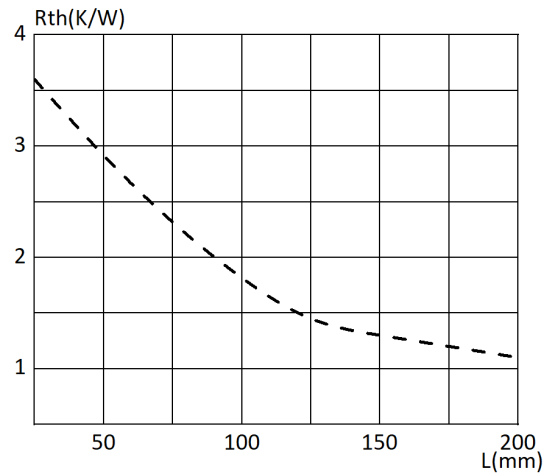
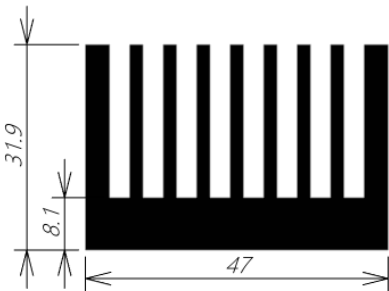

RX580-081-00

材质	AL6063-T5
重量	1.53 kg/meter

裁切长度和安装孔位，及表面处理可以定制

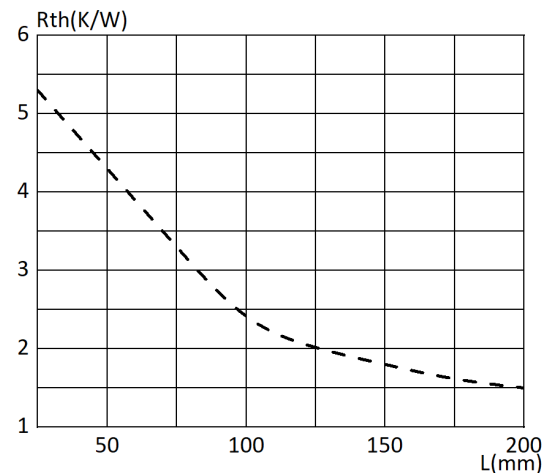
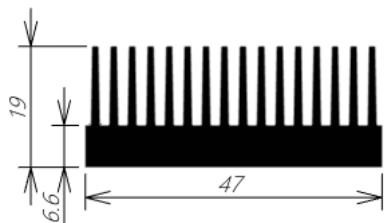

热阻特性指自然对流状态下散热性能，环境温度为：35 °C，表面处理：黑色阳极氧化

STANDARD EXTRUDED HEATSINK FOR ALUMINUM

RX580-075-00

材质	AL6063-T5
重量	1.8 kg/meter

裁切长度和安装孔位, 及表面处理可以定制

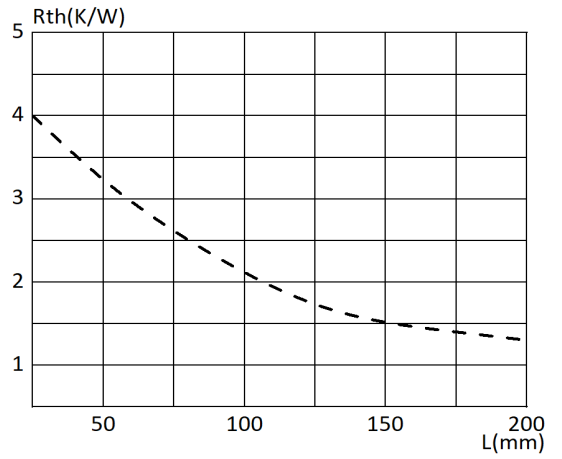
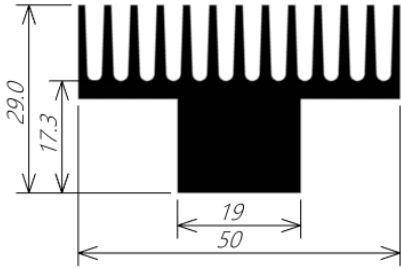

RX580-164-00

材质	AL6063-T5
重量	0.8 kg/meter

裁切长度和安装孔位, 及表面处理可以定制

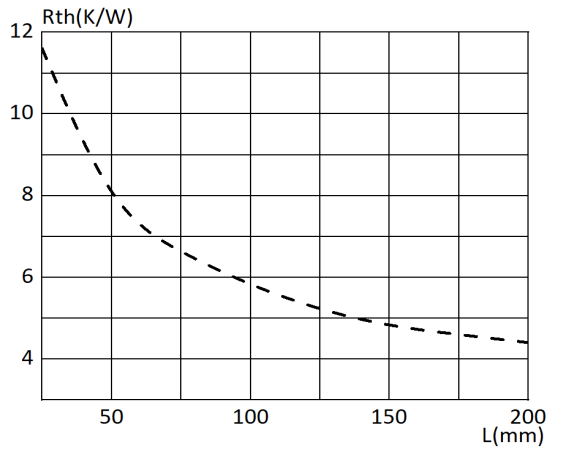
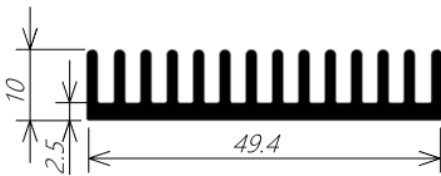

RX580-127-00

材质	AL6063-T5
重量	1.03 kg/meter

裁切长度和安装孔位, 及表面处理可以定制

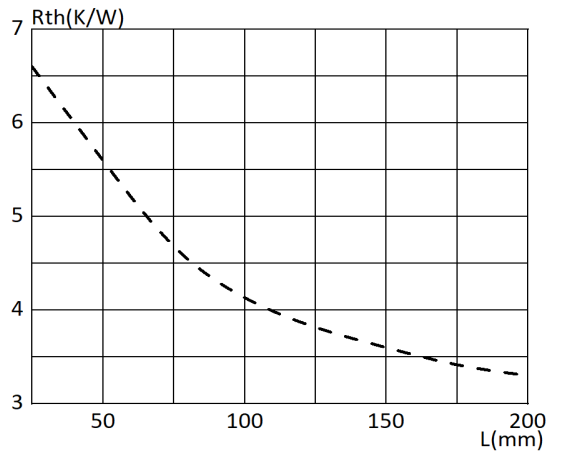
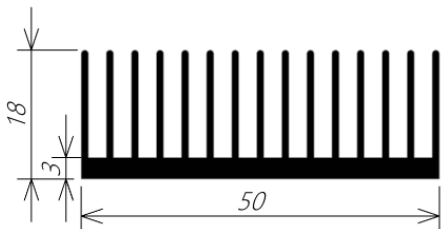

RX580-143-00

材质	AL6063-T5
重量	0.96 kg/meter

裁切长度和安装孔位, 及表面处理可以定制

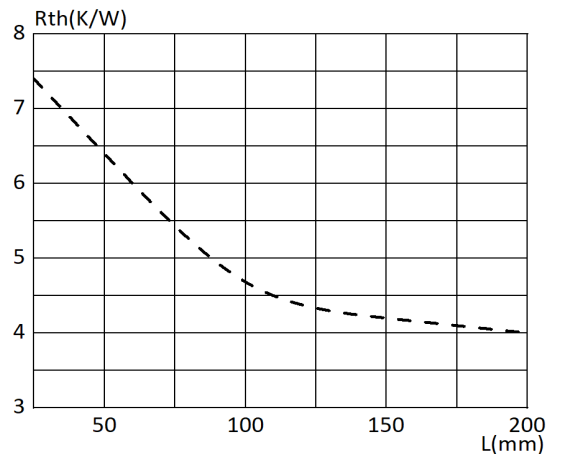
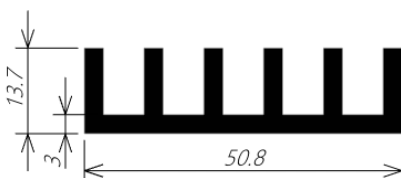

热阻特性指自然对流状态下散热性能, 环境温度为: 35 °C, 表面处理: 黑色阳极氧化

STANDARD EXTRUDED HEATSINK FOR ALUMINUM

RX580-157-00

材质	AL6063-T5
重量	1.6 kg/meter

裁切长度和安装孔位，及表面处理可以定制

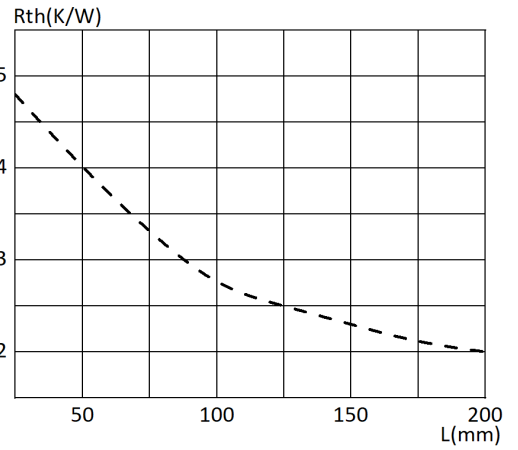
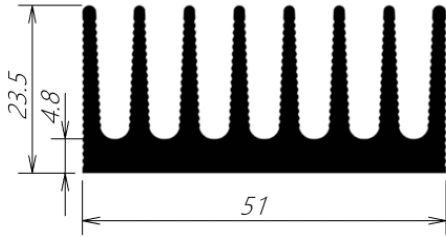

RX580-216-00

材质	AL6063-T5
重量	1.82 kg/meter

裁切长度和安装孔位，及表面处理可以定制

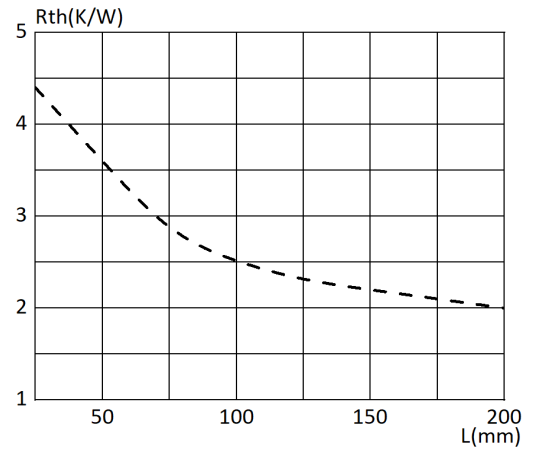
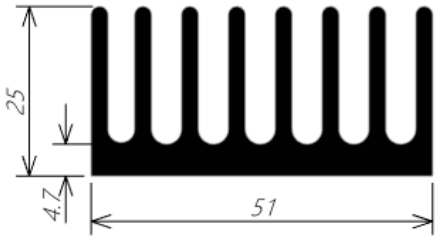

RX580-129-00

材质	AL6063-T5
重量	1.31 kg/meter

裁切长度和安装孔位，及表面处理可以定制

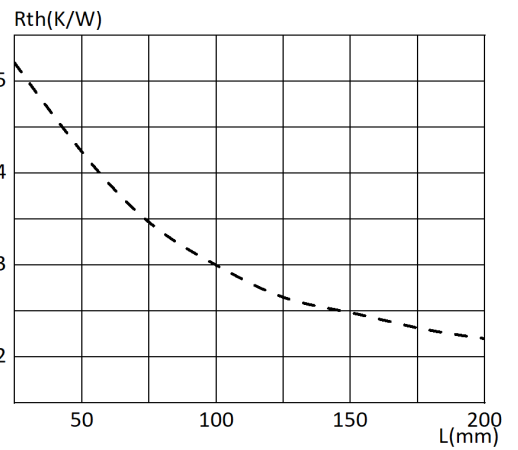
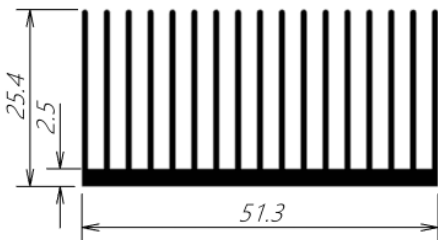

RX580-051-00

材质	AL6063-T5
重量	1.05 kg/meter

裁切长度和安装孔位，及表面处理可以定制

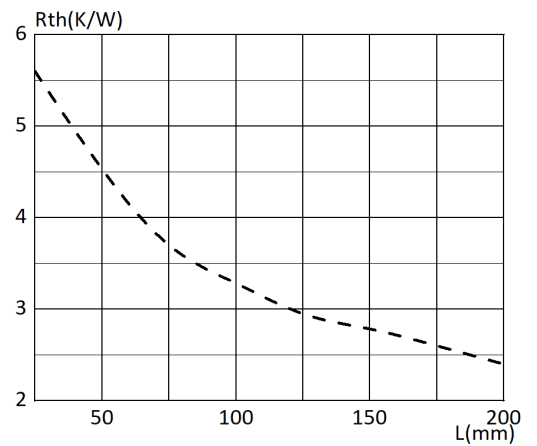
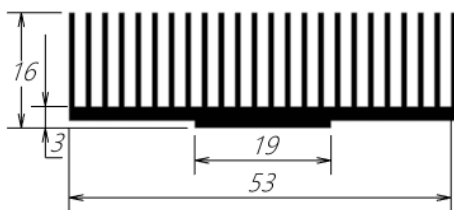

热阻特性指自然对流状态下散热性能，环境温度为：35 °C，表面处理：黑色阳极氧化

STANDARD EXTRUDED HEATSINK FOR ALUMINUM

RX580-079-00

材质 AL6063-T5

重量 0.78 kg/meter

裁切长度和安装孔位, 及表面处理可以定制

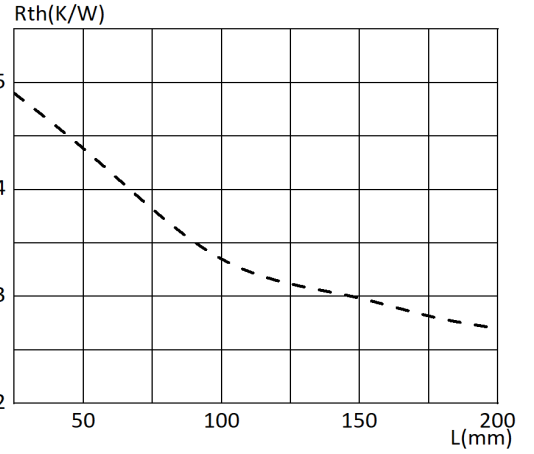
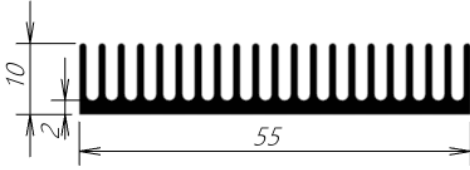

RX580-080-00

材质 AL6063-T5

重量 0.61 kg/meter

裁切长度和安装孔位, 及表面处理可以定制

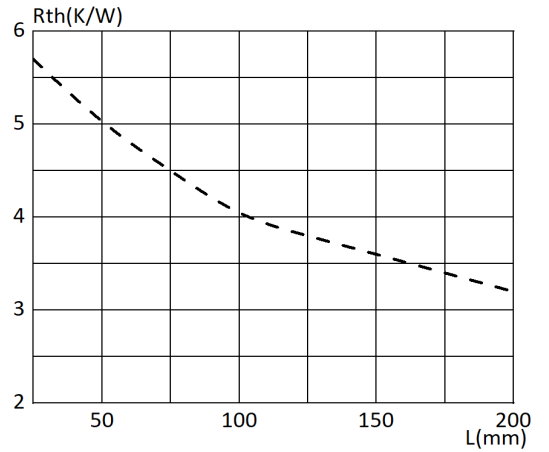
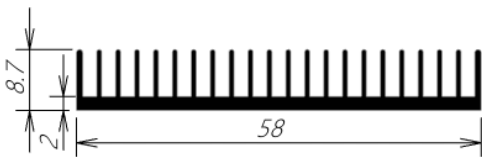

RX580-206-00

材质 AL6063-T5

重量 1.97 kg/meter

裁切长度和安装孔位, 及表面处理可以定制

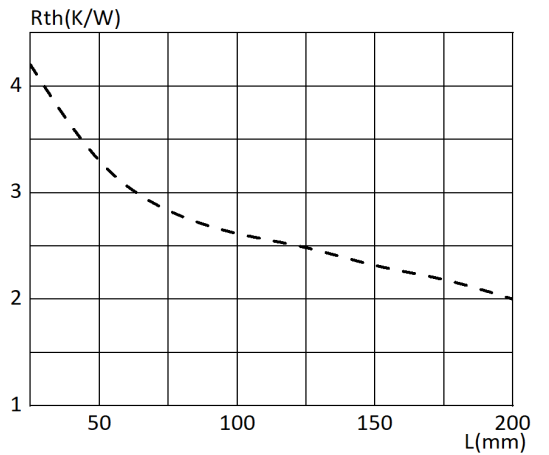
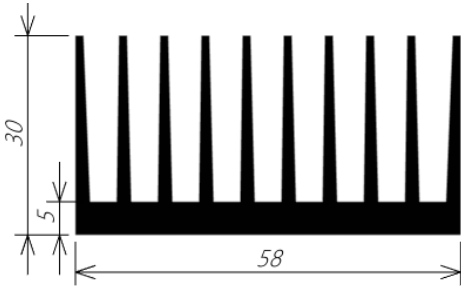

RX580-174-00

材质 AL6063-T5

重量 2.88 kg/meter

裁切长度和安装孔位, 及表面处理可以定制

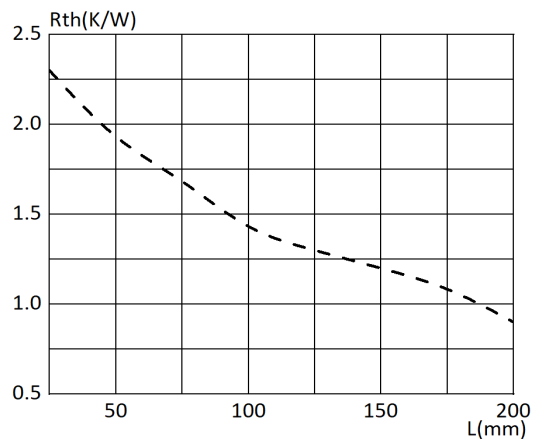
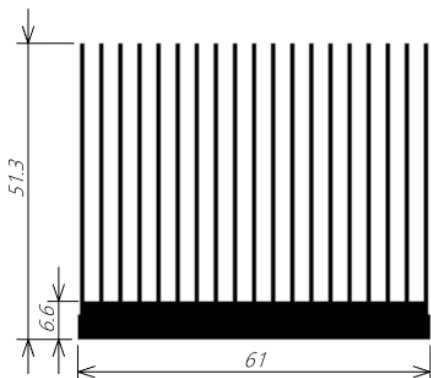

热阻特性指自然对流状态下散热性能, 环境温度为: 35 °C, 表面处理: 黑色阳极氧化

STANDARD EXTRUDED HEATSINK FOR ALUMINUM

RX580-089-00

材质 AL6063-T5

重量 1.1 kg/meter

裁切长度和安装孔位，及表面处理可以定制

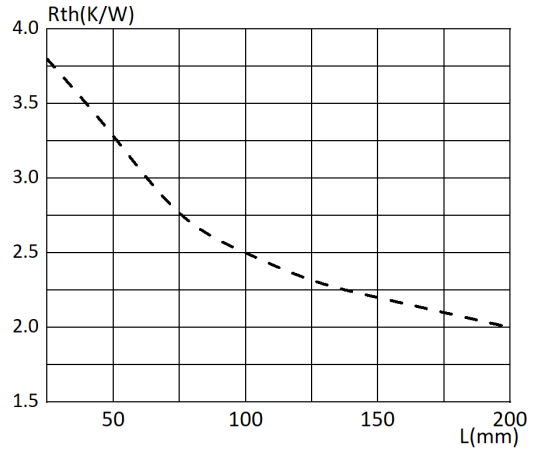
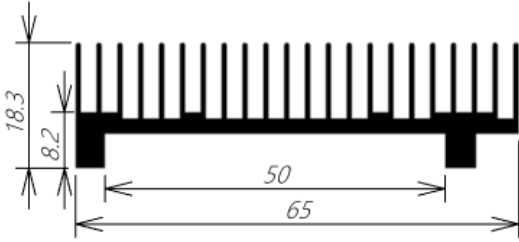

RX580-159-00

材质 AL6063-T5

重量 1.85 kg/meter

裁切长度和安装孔位，及表面处理可以定制

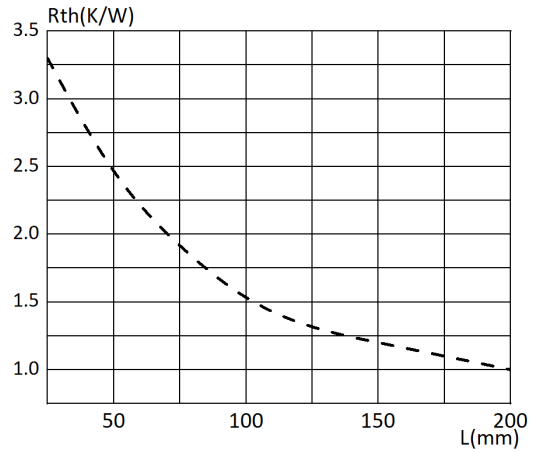
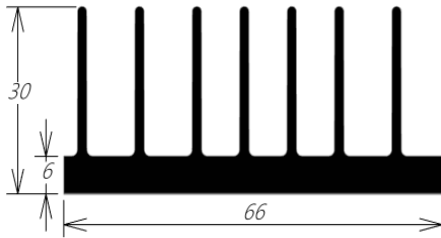

RX580-074-00

材质 AL6063-T5

重量 3.7 kg/meter

裁切长度和安装孔位，及表面处理可以定制

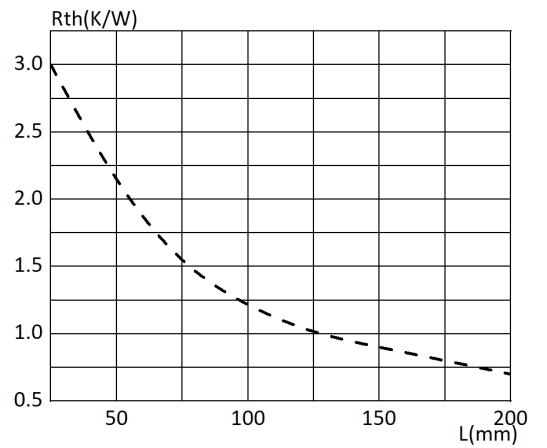
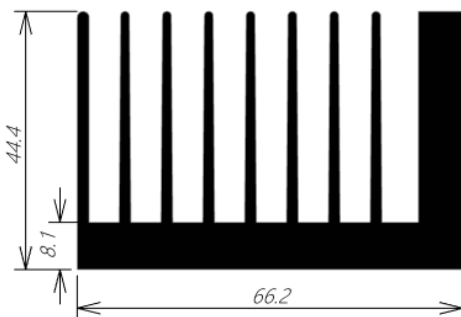

RX580-058-00

材质 AL6063-T5

重量 1.1 kg/meter

裁切长度和安装孔位，及表面处理可以定制

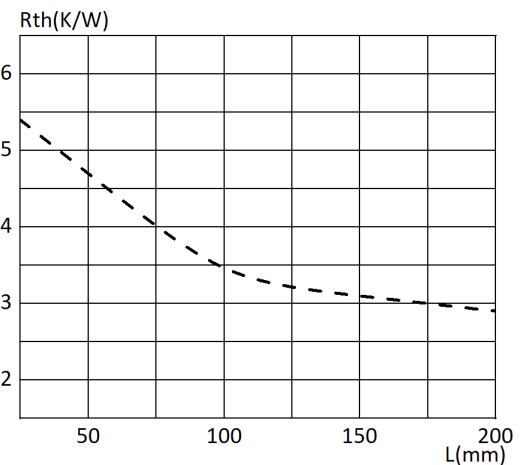
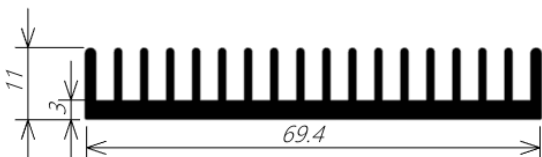

热阻特性指自然对流状态下散热性能，环境温度为：35 °C，表面处理：黑色阳极氧化

STANDARD EXTRUDED HEATSINK FOR ALUMINUM

RX580-121-00

材质 AL6063-T5

重量 2.4 kg/meter

裁切长度和安装孔位，及表面处理可以定制

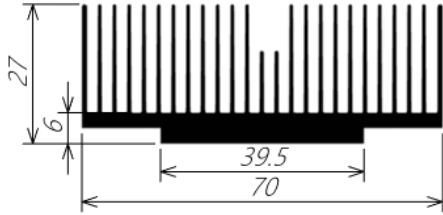

RX580-173-00

材质 AL6063-T5

重量 2.43 kg/meter

裁切长度和安装孔位，及表面处理可以定制

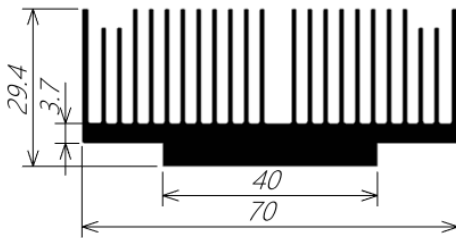

RX580-041-00

材质 AL6063-T5

重量 3.2 kg/meter

裁切长度和安装孔位，及表面处理可以定制

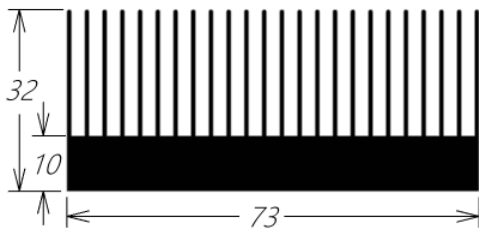

RX580-158-00

材质 AL6063-T5

重量 1.06 kg/meter

裁切长度和安装孔位，及表面处理可以定制

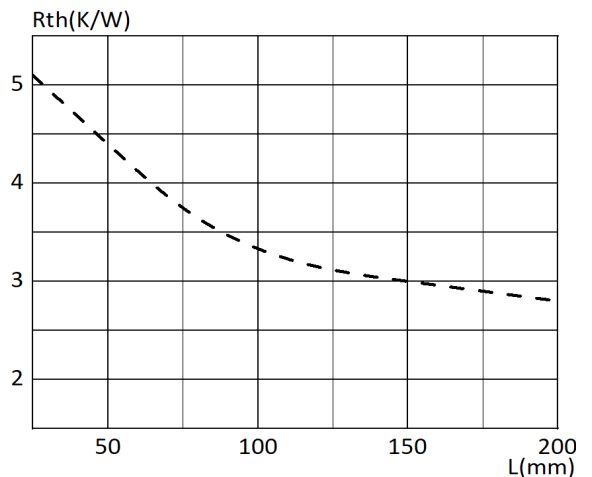
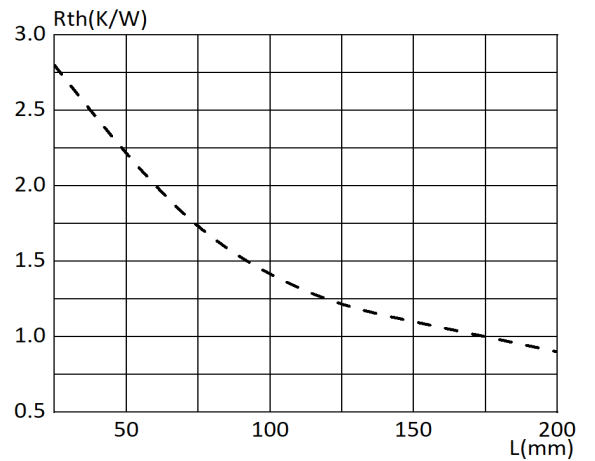
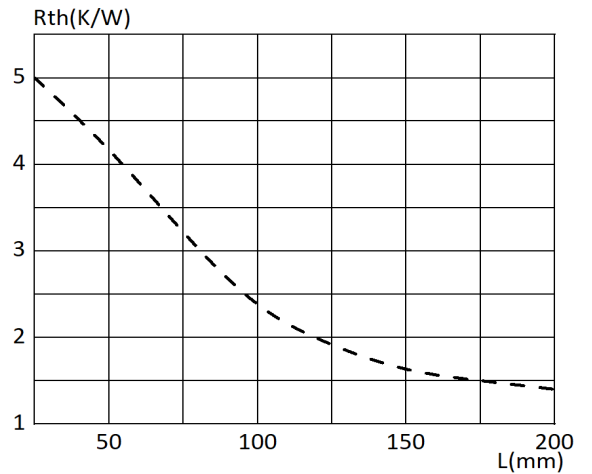
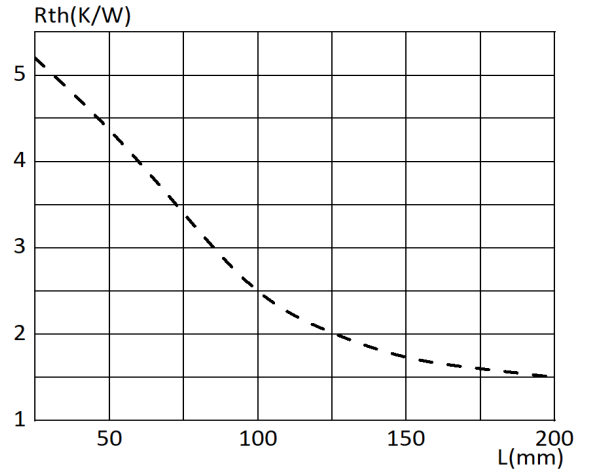
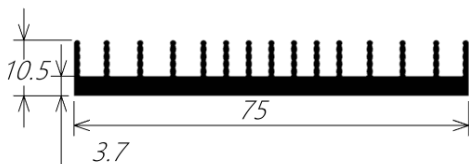

STANDARD EXTRUDED HEATSINK FOR ALUMINUM

RX580-193-00

材质 AL6063-T5

重量 0.96 kg/meter

裁切长度和安装孔位，及表面处理可以定制

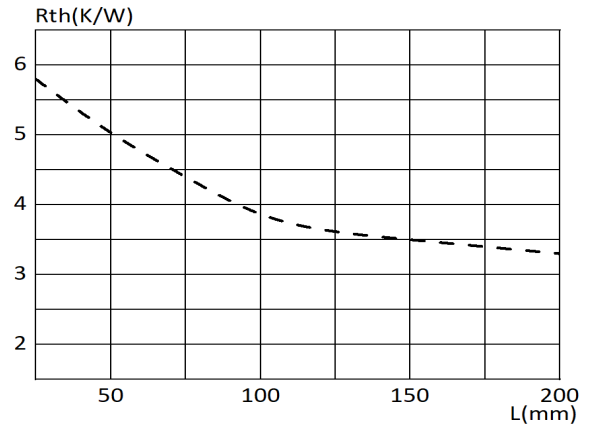
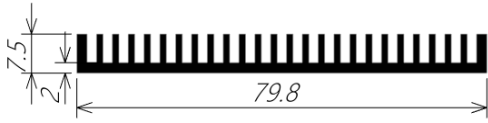

RX580-145-00

材质 AL6063-T5

重量 1.55 kg/meter

裁切长度和安装孔位，及表面处理可以定制

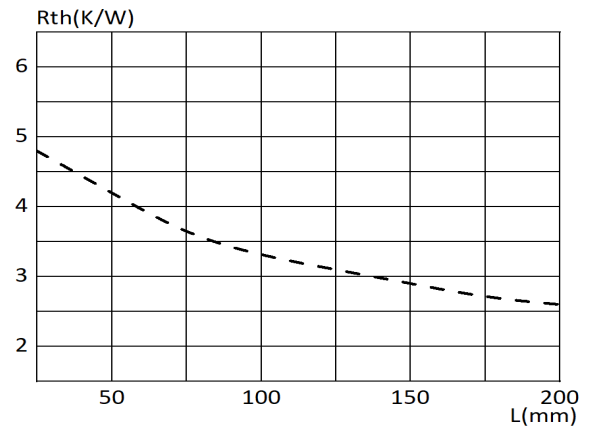
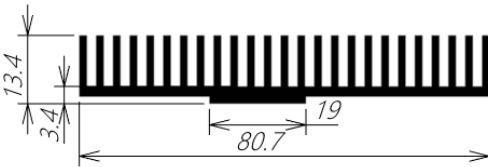

RX580-128-00

材质 AL6063-T5

重量 1.72 kg/meter

裁切长度和安装孔位，及表面处理可以定制

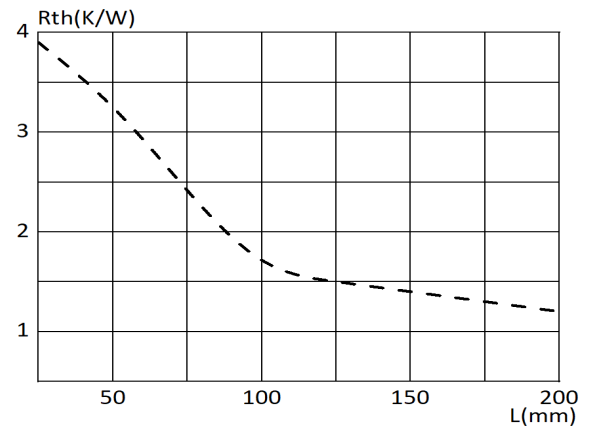
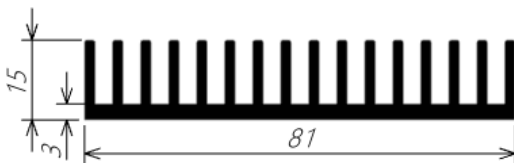

RX580-135-00

材质 AL6063-T5

重量 1.29 kg/meter

裁切长度和安装孔位，及表面处理可以定制

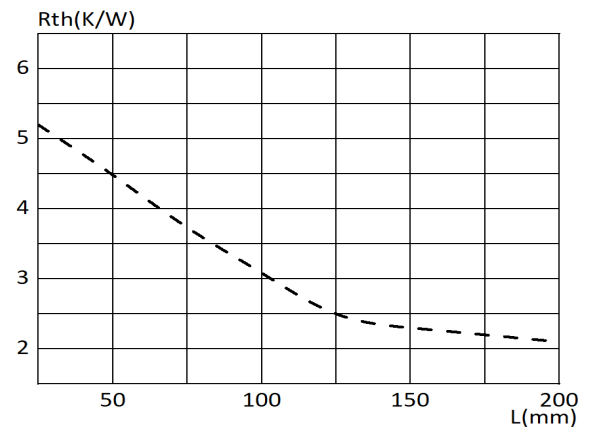
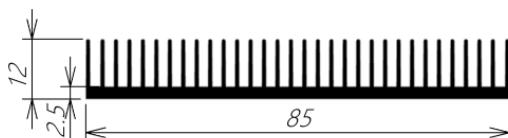

STANDARD EXTRUDED HEATSINK FOR ALUMINUM

RX580-171-00

材质 AL6063-T5

重量 2.12 kg/meter

裁切长度和安装孔位，及表面处理可以定制

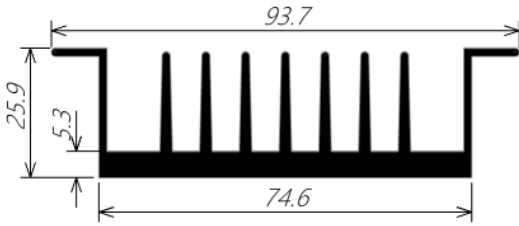

RX580-150-00

材质 AL6063-T5

重量 5.9 kg/meter

裁切长度和安装孔位，及表面处理可以定制

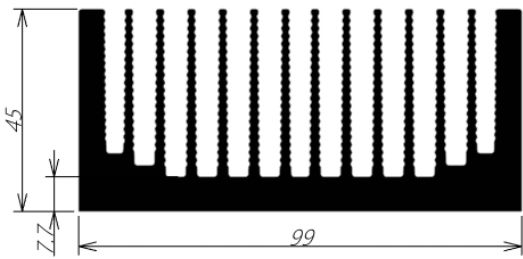

RX580-151-00

材质 AL6063-T5

重量 1.4 kg/meter

裁切长度和安装孔位，及表面处理可以定制

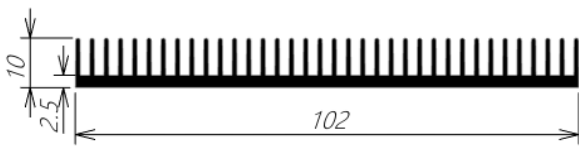

RX580-053-00

材质 AL6063-T5

重量 3.4 kg/meter

裁切长度和安装孔位，及表面处理可以定制

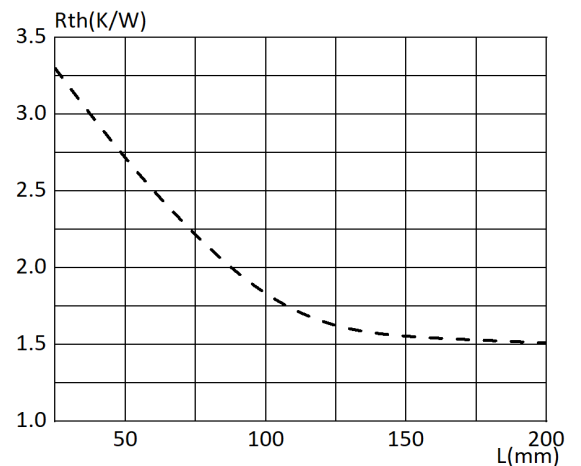
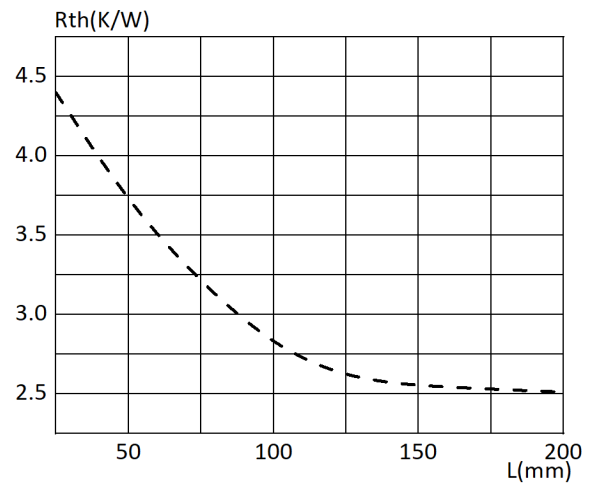
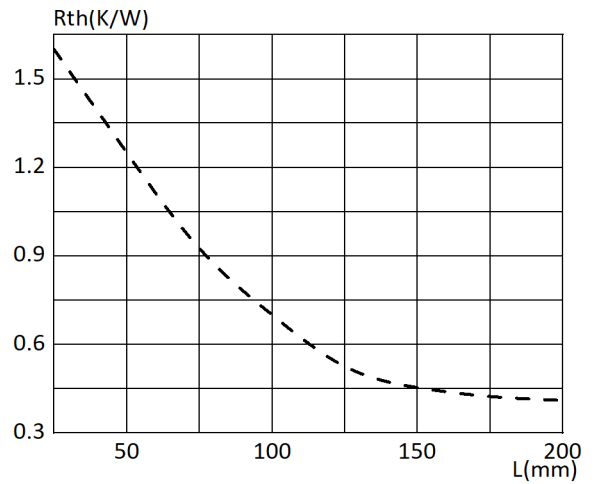
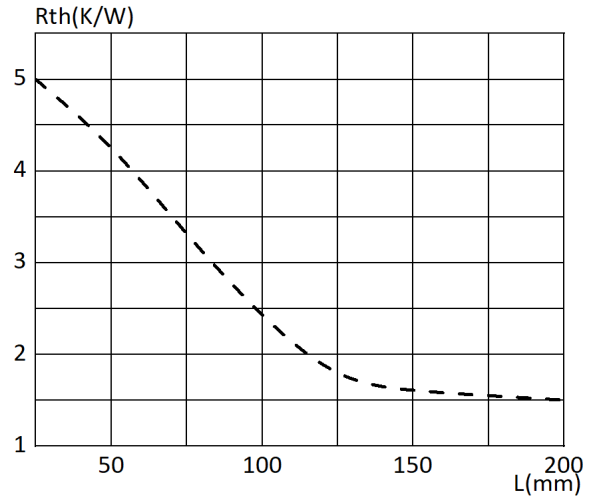

STANDARD EXTRUDED HEATSINK FOR ALUMINUM

RX580-152-00

材质 AL6063-T5

重量 5.5 kg/meter

裁切长度和安装孔位, 及表面处理可以定制

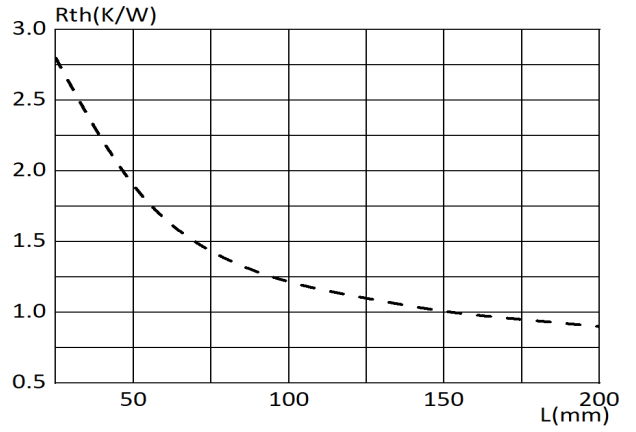
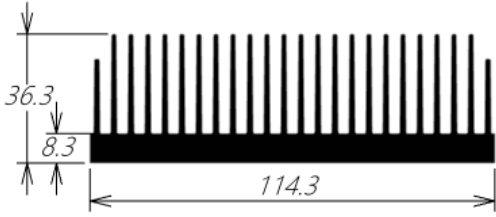

RX580-225-00

材质 AL6063-T5

重量 1.3 kg/meter

裁切长度和安装孔位, 及表面处理可以定制

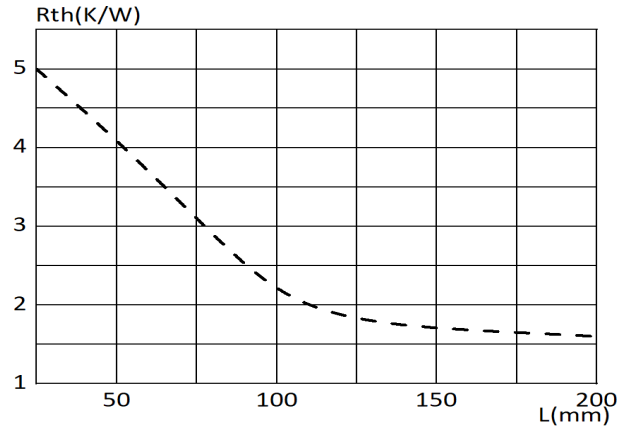

RX580-134-00

材质 AL6063-T5

重量 4.86 kg/meter

裁切长度和安装孔位, 及表面处理可以定制

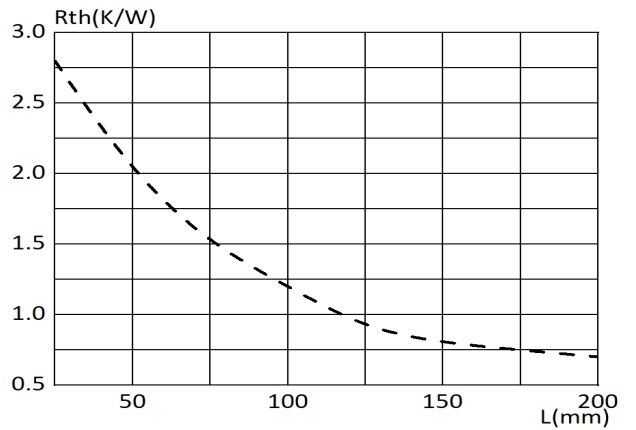
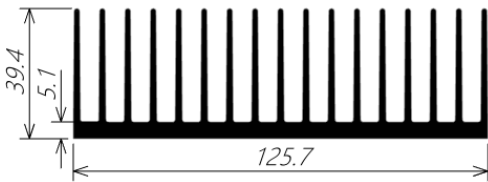

RX580-005-00

材质 AL6063-T5

重量 3.1 kg/meter

裁切长度和安装孔位, 及表面处理可以定制

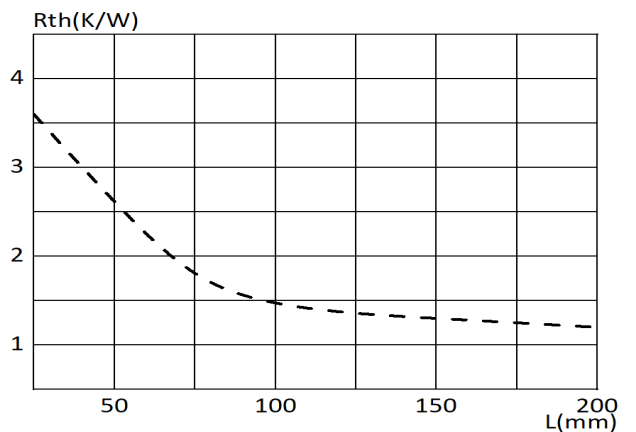
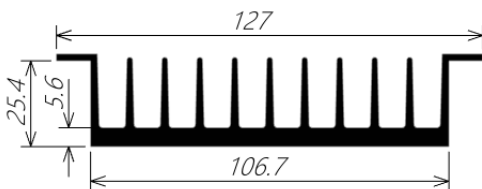

热阻特性指自然对流状态下散热性能, 环境温度为: 35 °C, 表面处理: 黑色阳极氧化

STANDARD EXTRUDED HEATSINK FOR ALUMINUM

RX580-024-00

材质 AL6063-T5

重量 5.3 kg/meter

裁切长度和安装孔位，及表面处理可以定制

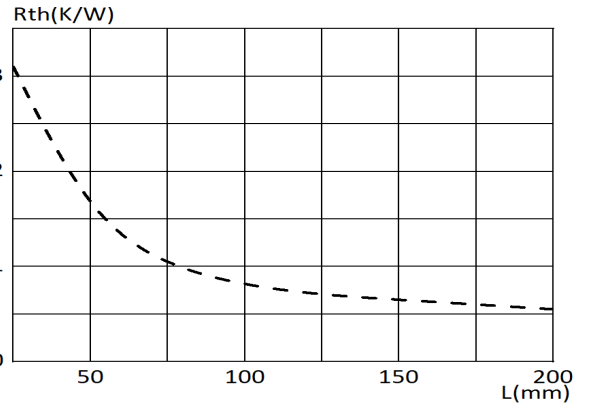
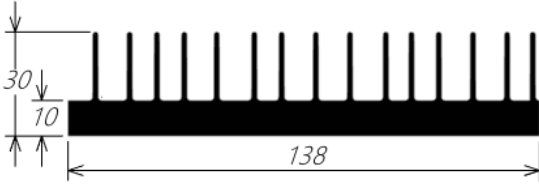

RX580-087-00

材质 AL6063-T5

重量 4.9 kg/meter

裁切长度和安装孔位，及表面处理可以定制

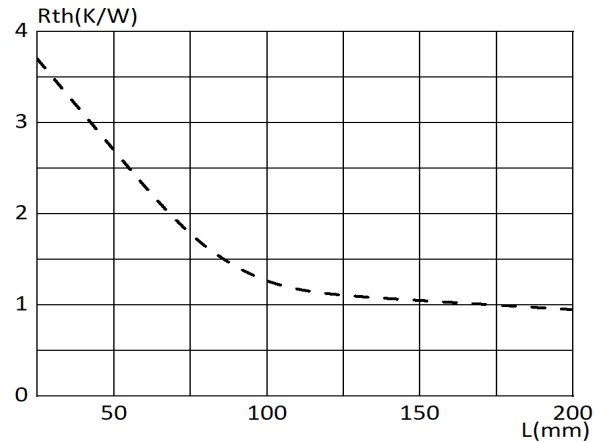
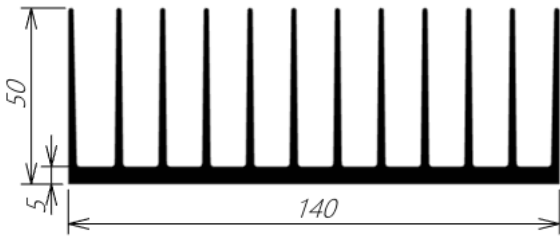

RX580-109-00

材质 AL6063-T5

重量 6.2 kg/meter

裁切长度和安装孔位，及表面处理可以定制

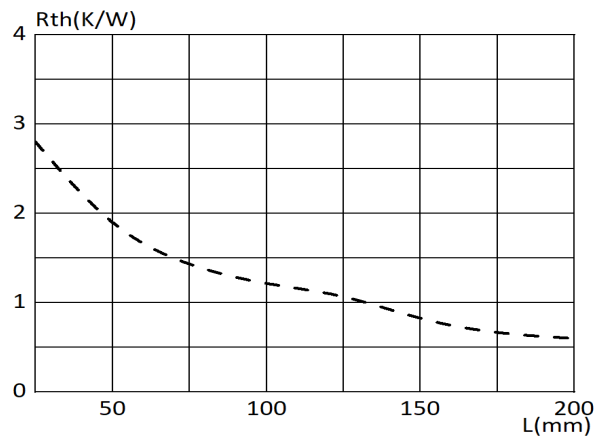
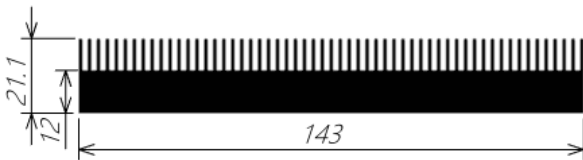

RX580-126-00

材质 AL6063-T5

Weight 1.83 kg/meter

裁切长度和安装孔位，及表面处理可以定制

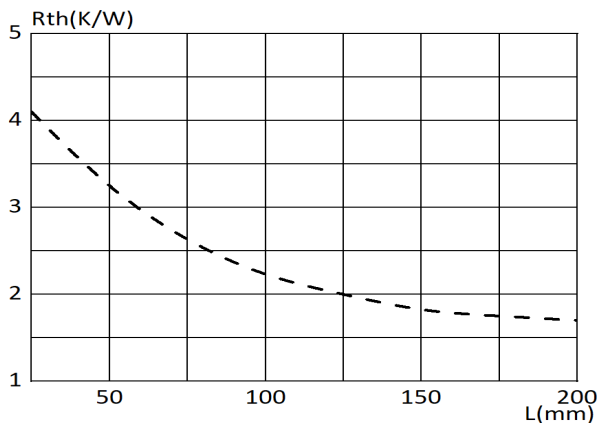

热阻特性指自然对流状态下散热性能，环境温度为：35 °C，表面处理：黑色阳极氧化

STANDARD EXTRUDED HEATSINK FOR ALUMINUM

RX580-154-00

材质 AL6063-T5

重量 8.2 kg/meter

裁切长度和安装孔位，及表面处理可以定制

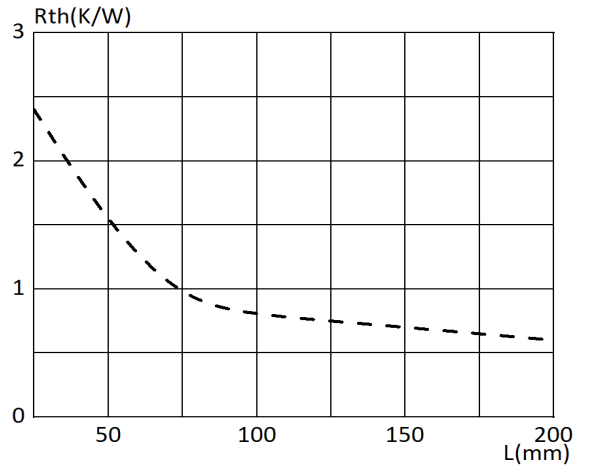
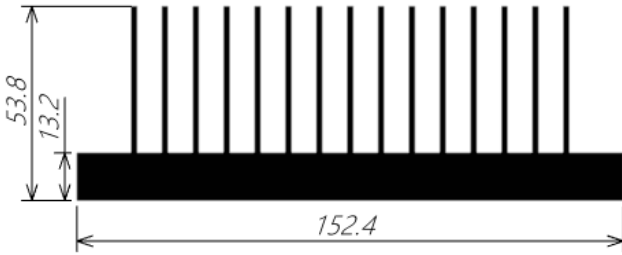

RX580-103-00

材质 AL6063-T5

重量 8.8 kg/meter

裁切长度和安装孔位，及表面处理可以定制

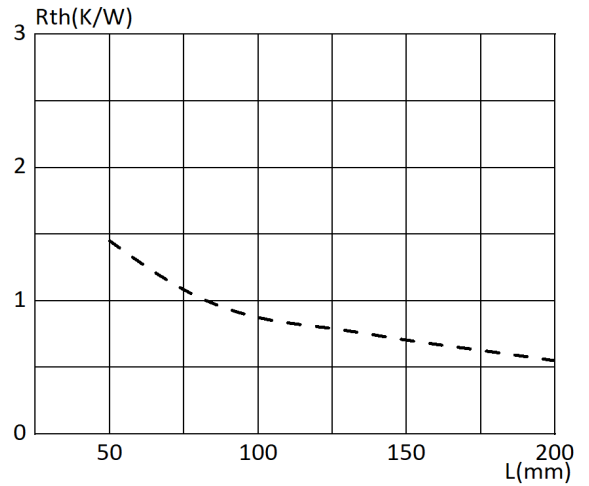
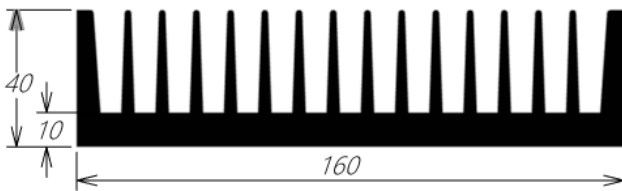

RX580-100-00

材质 AL6063-T5

重量 8.72 kg/meter

裁切长度和安装孔位，及表面处理可以定制

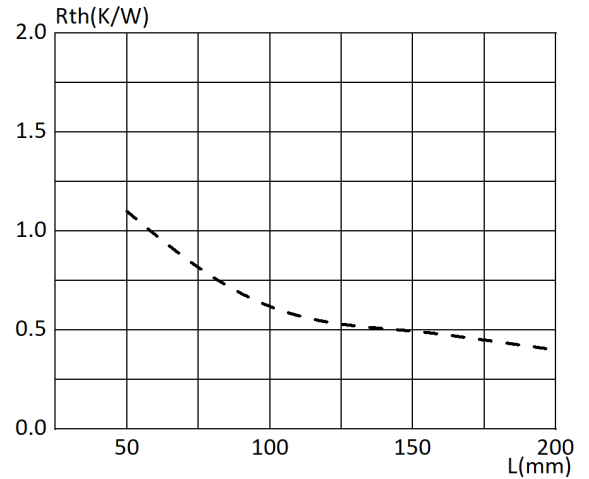
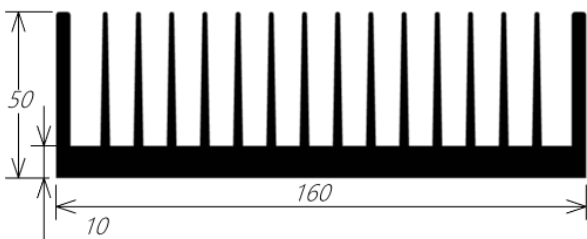

RX580-165-00

材质 AL6063-T5

重量 11.32 kg/meter

裁切长度和安装孔位，及表面处理可以定制

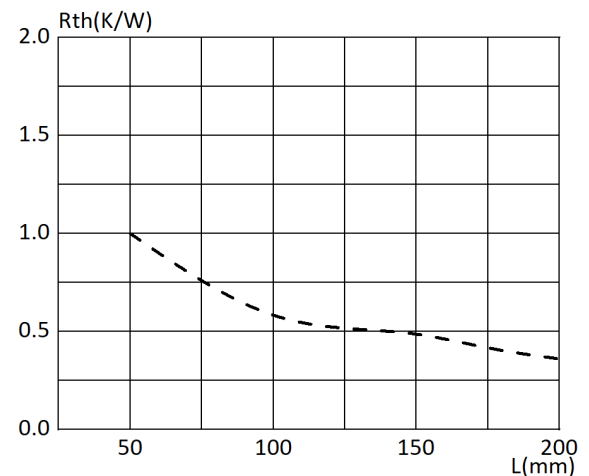
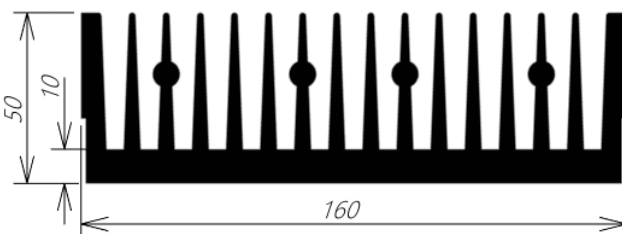

热阻特性指自然对流状态下散热性能，环境温度为：35 °C，表面处理：黑色阳极氧化

STANDARD EXTRUDED HEATSINK FOR ALUMINUM

RX581-146-00

材质	AL6063-T5
重量	16.68 kg/meter

裁切长度和安装孔位, 及表面处理可以定制

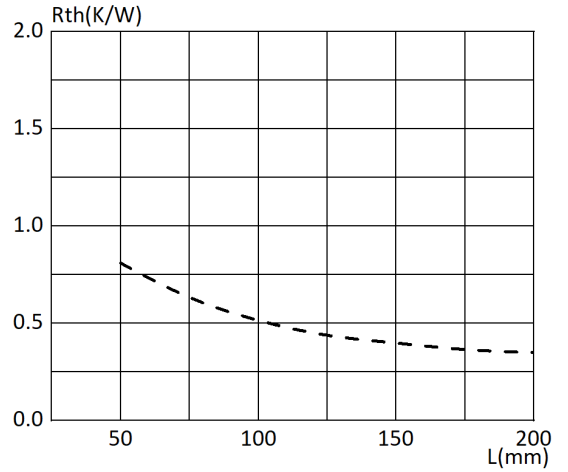
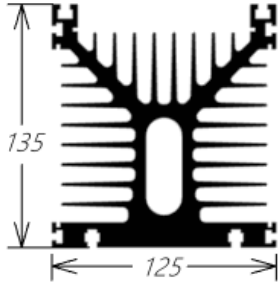

RX580-108-00

材质	AL6063-T5
重量	9.5 kg/meter

裁切长度和安装孔位, 及表面处理可以定制

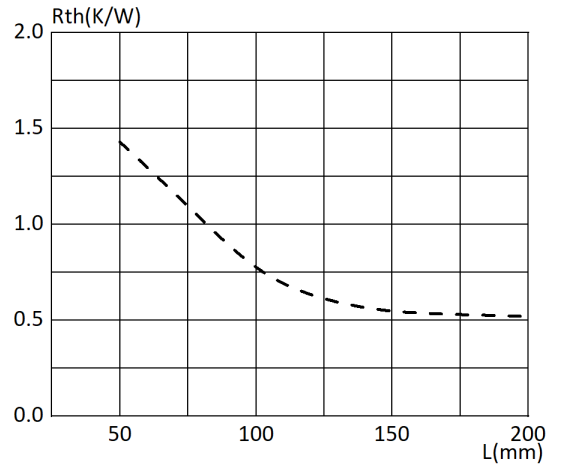
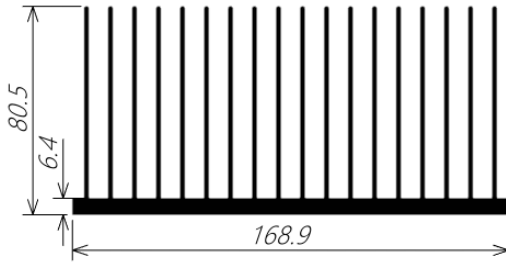

RX580-131-00

材质	AL6063-T5
重量	9.86 kg/meter

裁切长度和安装孔位, 及表面处理可以定制

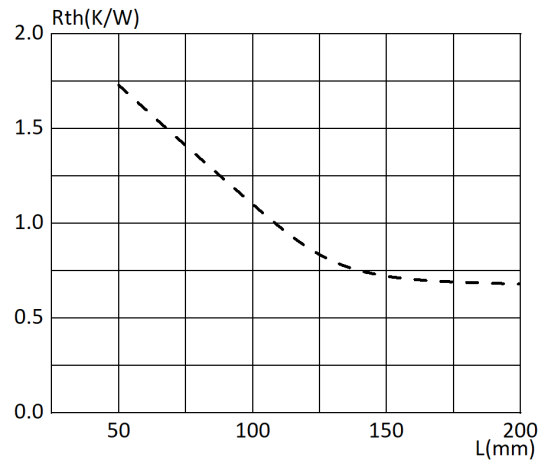
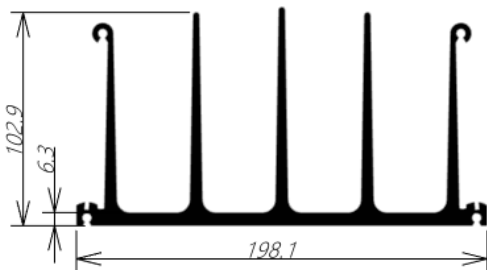

RX580-049-00

材质	AL6063-T5
重量	3.0 kg/meter

裁切长度和安装孔位, 及表面处理可以定制

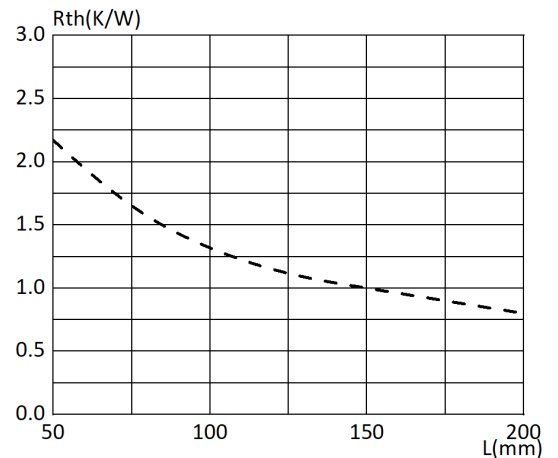
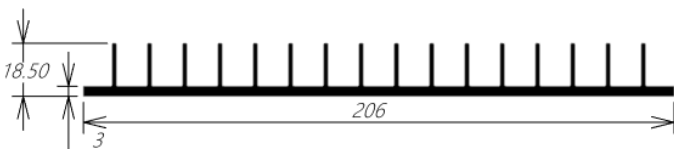

热阻特性指自然对流状态下散热性能, 环境温度为: 35 °C, 表面处理: 黑色阳极氧化

STANDARD EXTRUDED HEATSINK FOR ALUMINUM

RX580-042-00

材质 AL6063-T5

重量 9.27 kg/meter

裁切长度和安装孔位，及表面处理可以定制

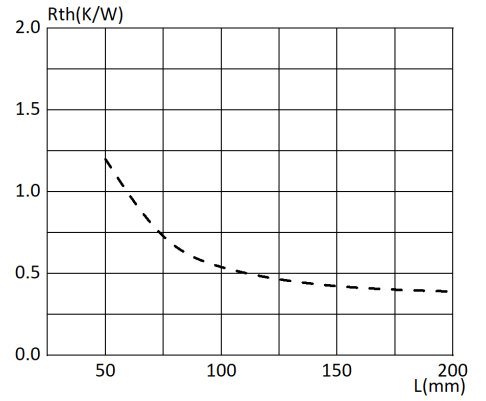
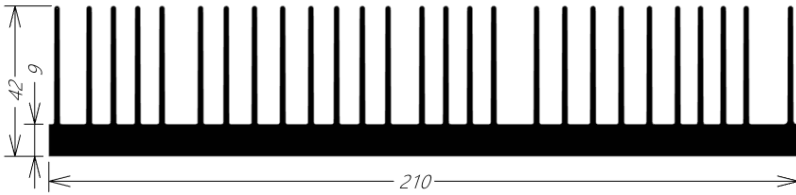

RX580-167-00

材质 AL6063-T5

重量 16.36 kg/meter

裁切长度和安装孔位，及表面处理可以定制

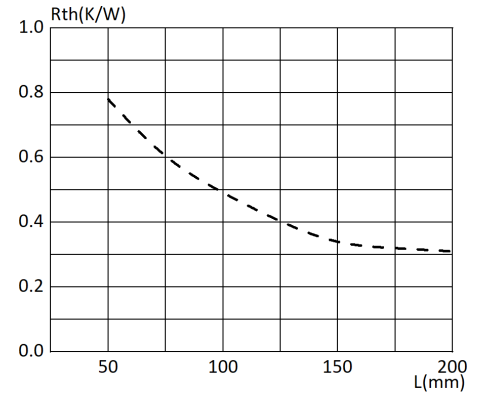
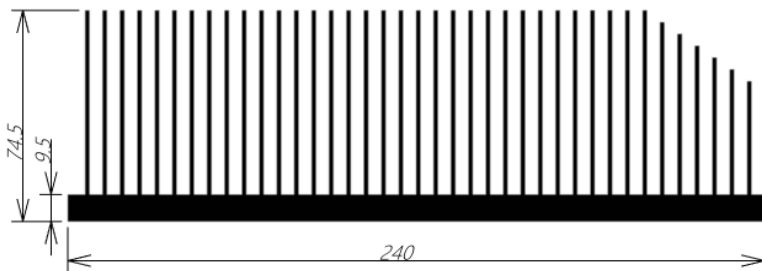

RX580-023-00

材质 AL6063-T5

重量 21.2 kg/meter

裁切长度和安装孔位，及表面处理可以定制

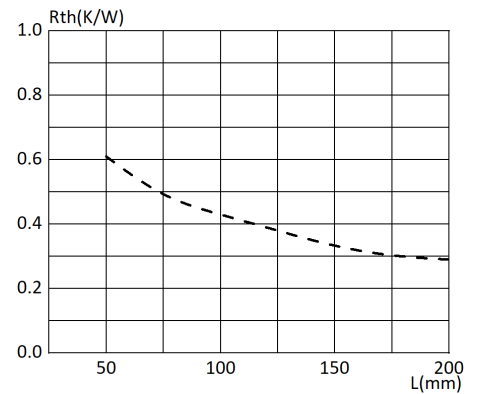

RX580-102-00

材质 AL6063-T5

重量 12.1 kg/meter

裁切长度和安装孔位，及表面处理可以定制

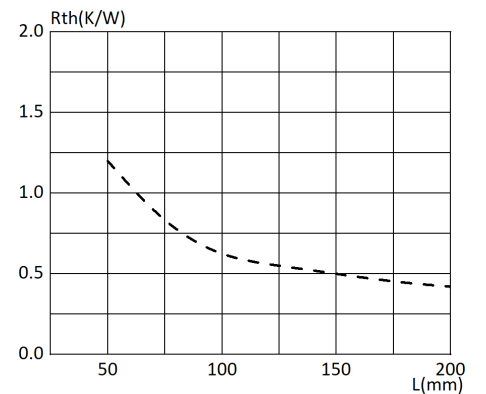
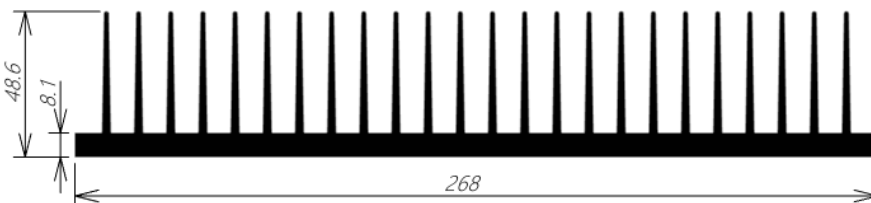

热阻特性指自然对流状态下散热性能，环境温度为：35 °C，表面处理：黑色阳极氧化

STANDARD EXTRUDED HEATSINK FOR ALUMINUM

RX580-138-00

材质	AL6063-T5
重量	16.83 kg/meter

裁切长度和安装孔位, 及表面处理可以定制

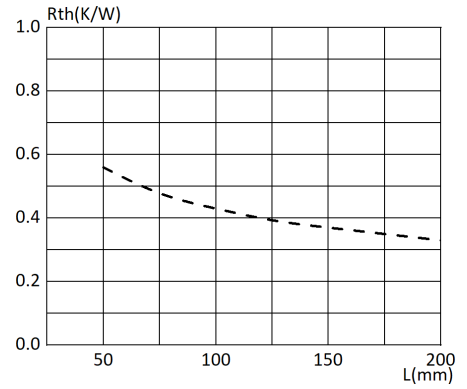

RX580-156-00

材质	AL6063-T5
重量	11.5 kg/meter

裁切长度和安装孔位, 及表面处理可以定制

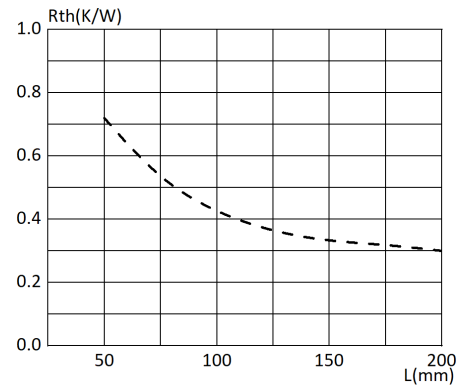
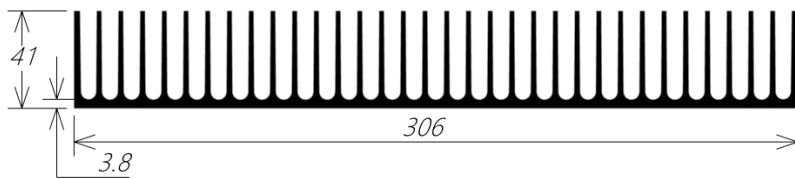

RX580-162-00

材质	AL6063-T5
重量	28.54 kg/meter

裁切长度和安装孔位, 及表面处理可以定制

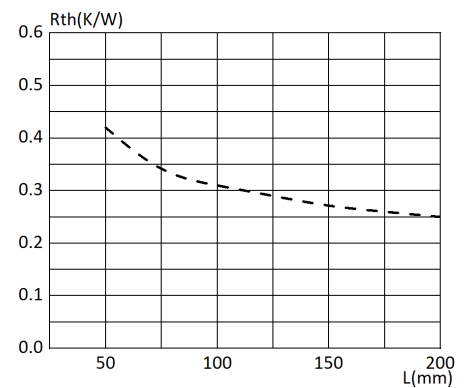
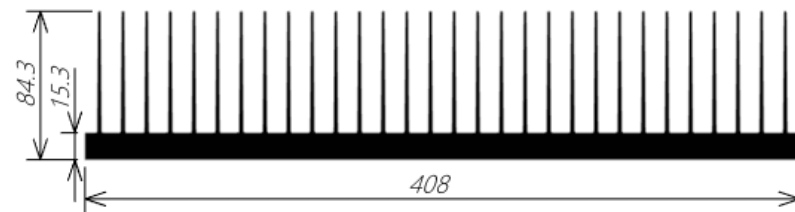

RX580-163-00

材质	AL6063-T5
重量	27.23 kg/meter

裁切长度和安装孔位, 及表面处理可以定制

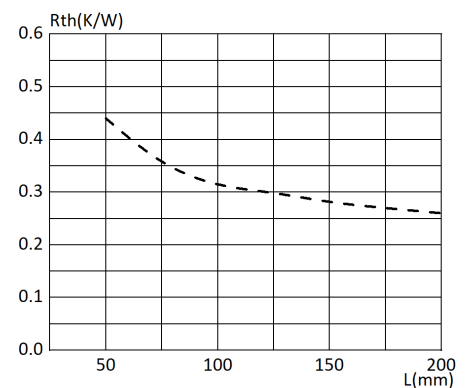
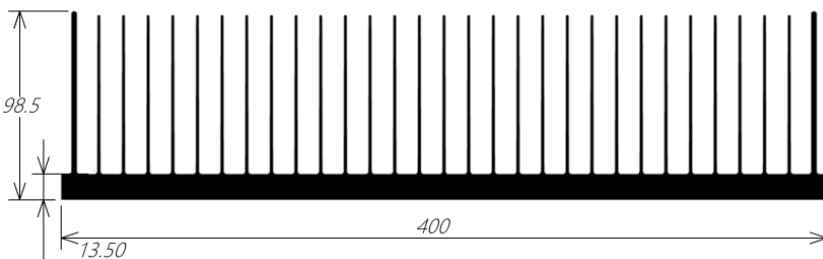

热阻特性指自然对流状态下散热性能, 环境温度为: 35 °C, 表面处理: 黑色阳极氧化

STANDARD EXTRUDED HEATSINK FOR ALUMINUM

RX580-160-00

材质	AL6063-T5
重量	34.1 kg/meter

裁切长度和安装孔位，及表面处理可以定制

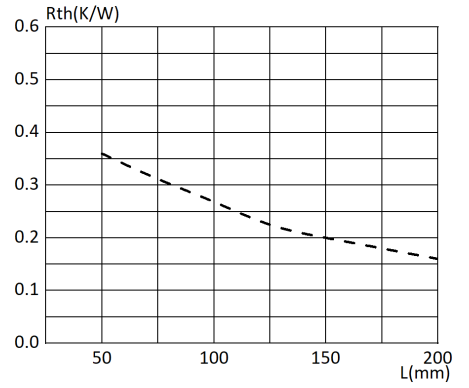
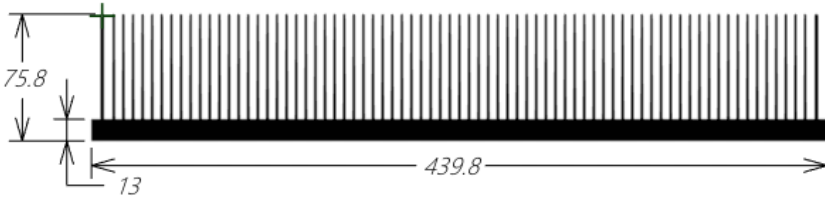

RX580-161-00

材质	AL6063-T5
重量	32.3 kg/meter

裁切长度和安装孔位，及表面处理可以定制

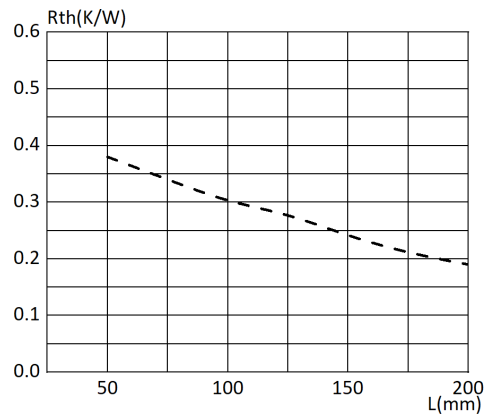
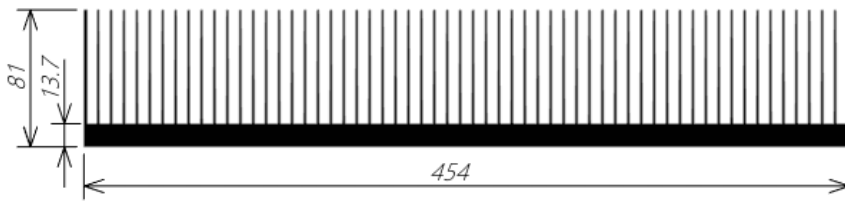

LED照明及PC AMD/INTER CPU 散热器太阳花型材

太阳花型材

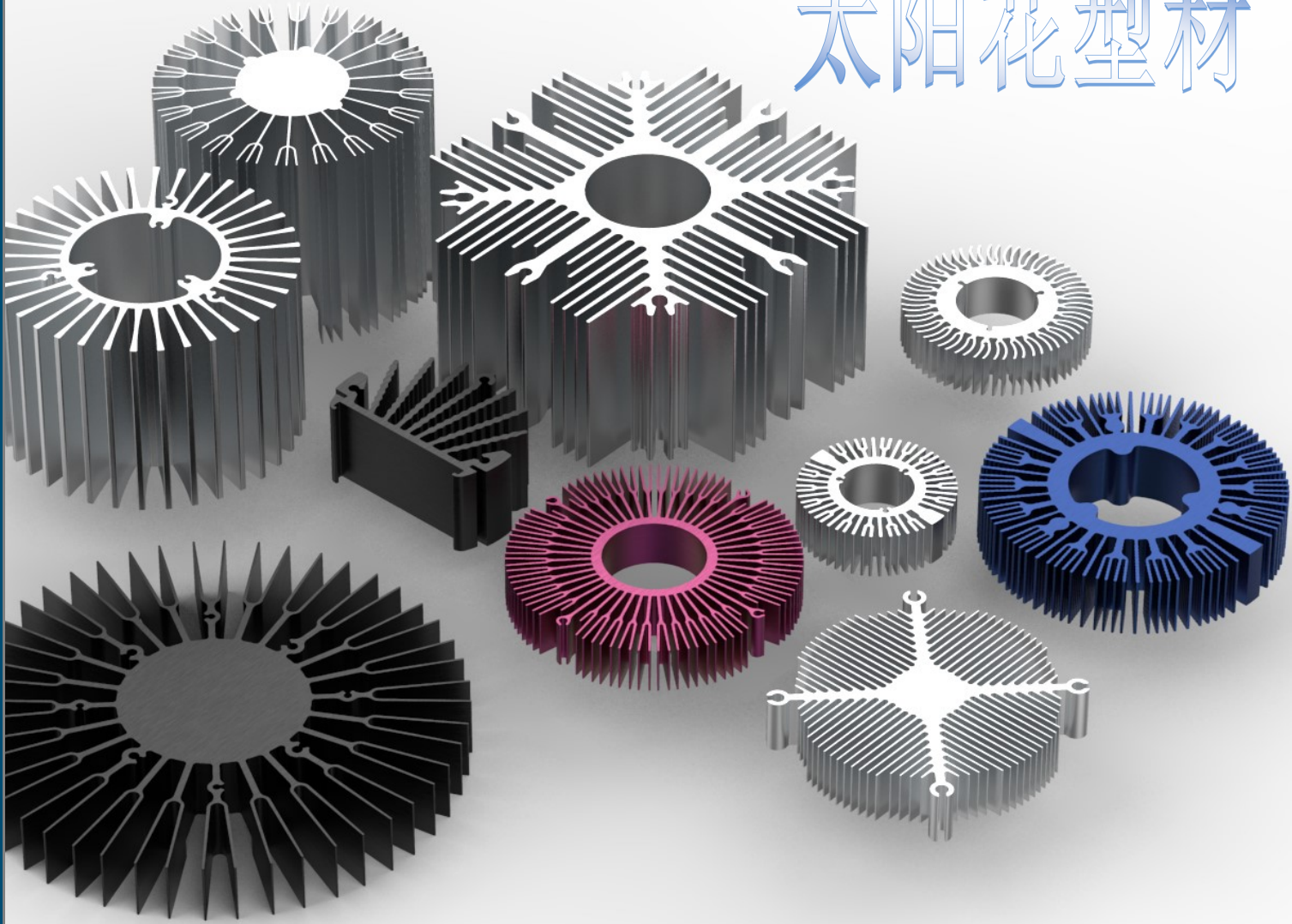

HEATSINKS WITH SOLDER PIN FOR PCB MOUNTING

LED照明及PC AMD/INTER CPU 散热器太阳花型材

RX582-001-00

材质	AL6063-T5
重量	0.85 kg/meter

裁切长度和安装孔位，及表面处理可以定制

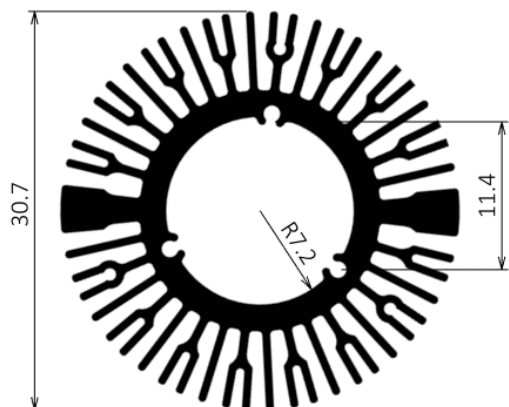

RX582-003-00

材质	AL6063-T5
重量	4.98 kg/meter

裁切长度和安装孔位，及表面处理可以定制

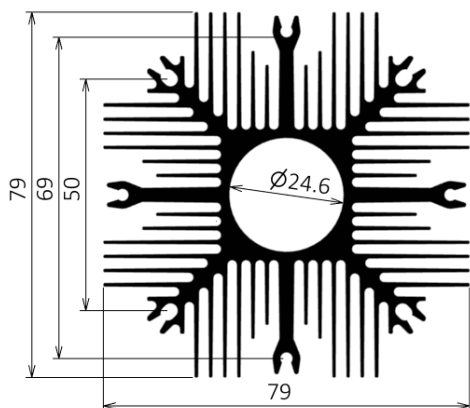

RX582-005-00

材质	AL6063-T5
重量	2.0 kg/meter

裁切长度和安装孔位，及表面处理可以定制

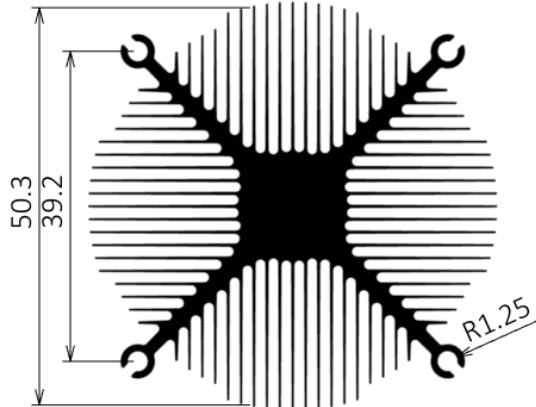

RX582-002-00

材质	AL6063-T5
重量	1.17 kg/meter

裁切长度和安装孔位，及表面处理可以定制

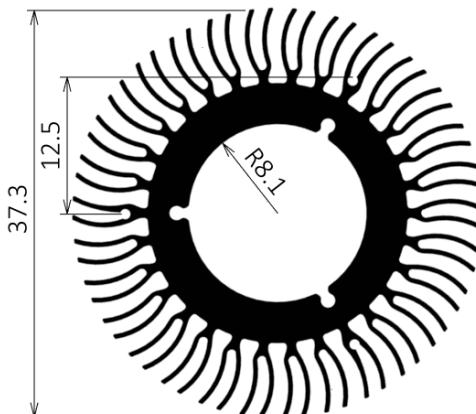

RX582-004-00

材质	AL6063-T5
重量	1.9 kg/meter

裁切长度和安装孔位，及表面处理可以定制

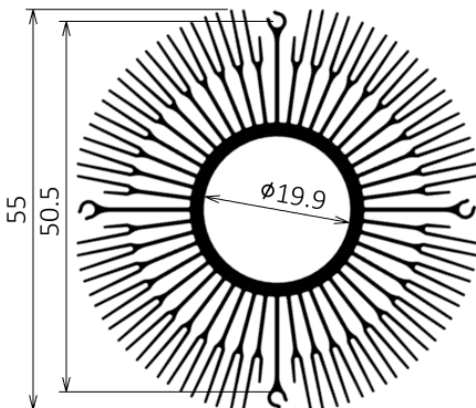

RX582-006-00

材质	AL6063-T5
重量	2.94 kg/meter

裁切长度和安装孔位，及表面处理可以定制

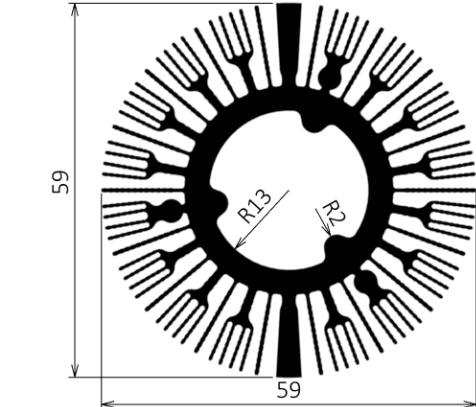

LED照明及PC AMD/INTER CPU 散热器太阳花型材

RX582-007-00

材质	AL6063-T5
重量	0.84 kg/meter

裁切长度和安装孔位，及表面处理可以定制

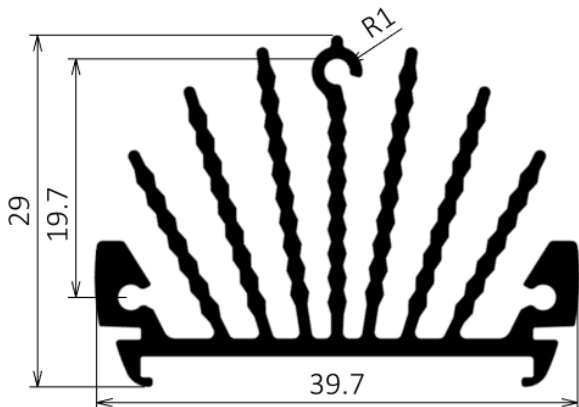

RX582-008-00

材质	AL6063-T5
重量	1.9 kg/meter

裁切长度和安装孔位，及表面处理可以定制

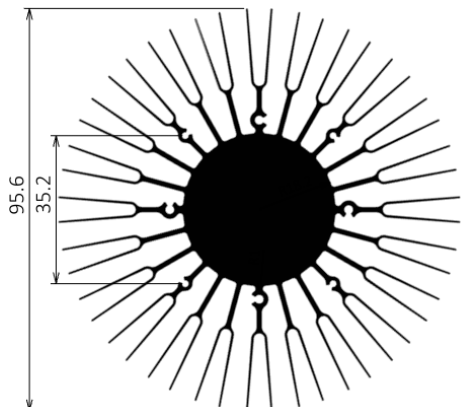

RX582-009-00

材质	AL6063-T5
Weight	1.82 kg/meter

裁切长度和安装孔位，及表面处理可以定制

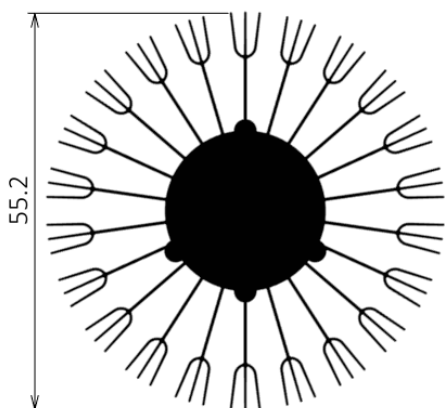

RX582-010-00

材质	AL6063-T5
重量	1.9 kg/meter

裁切长度和安装孔位，及表面处理可以定制

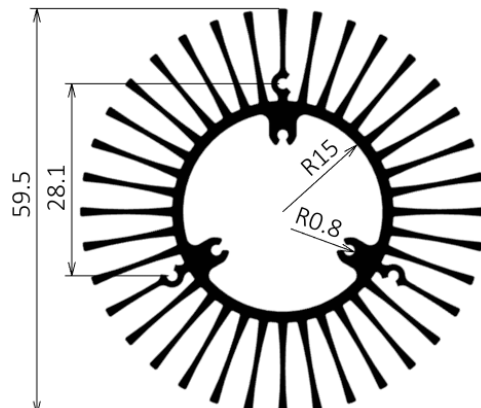

RX582-011-00

材质	AL6063-T5
重量	15.9 kg/meter

裁切长度和安装孔位，及表面处理可以定制

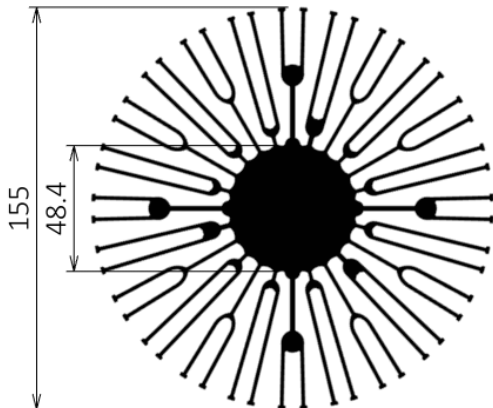

RX582-012-00

材质	AL6063-T5
重量	0.85 kg/meter

裁切长度和安装孔位，及表面处理可以定制

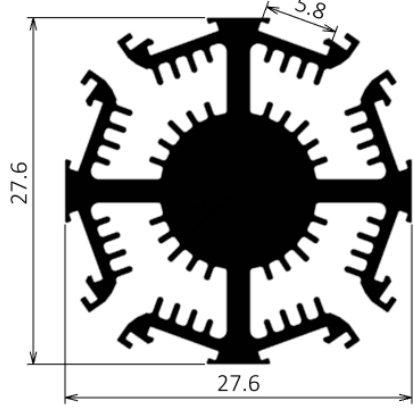

LED照明及PC AMD/INTER CPU 散热器太阳花型材

RX582-013-00

材质	AL6063-T5
重量	2.67 kg/meter

裁切长度和安装孔位，及表面处理可以定制

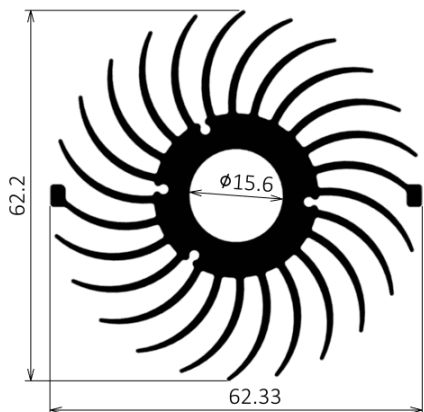

RX582-015-00

材质	AL6063-T5
重量	21.5 kg/meter

裁切长度和安装孔位，及表面处理可以定制

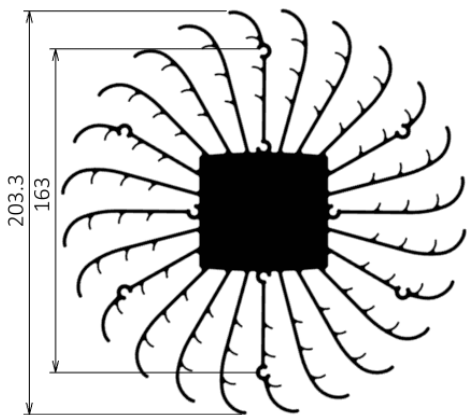

RX582-017-00

材质	AL6063-T5
重量	3.5 kg/meter

裁切长度和安装孔位，及表面处理可以定制

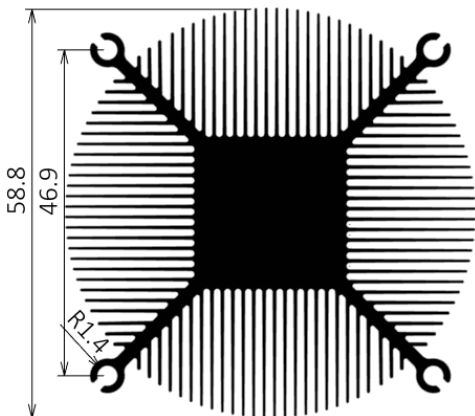

RX582-014-00

材质	AL6063-T5
重量	11.1 kg/meter

裁切长度和安装孔位，及表面处理可以定制

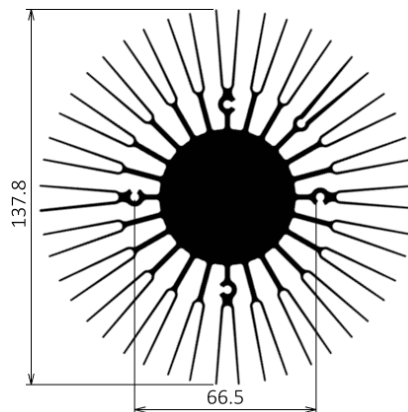

RX582-016-00

材质	AL6063-T5
重量	1.96 kg/meter

裁切长度和安装孔位，及表面处理可以定制

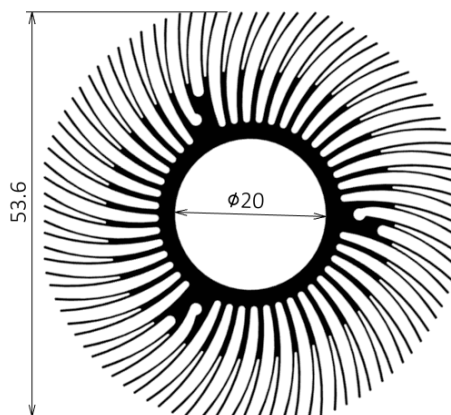

RX582-018-00

材质	AL6063-T5
重量	0.66 kg/meter

裁切长度和安装孔位，及表面处理可以定制

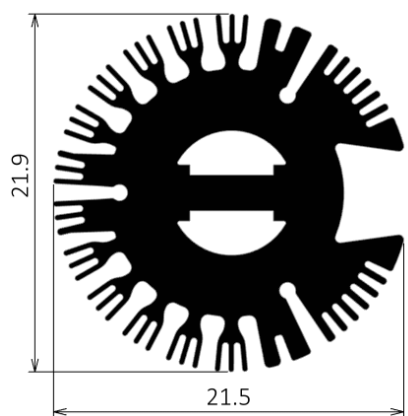

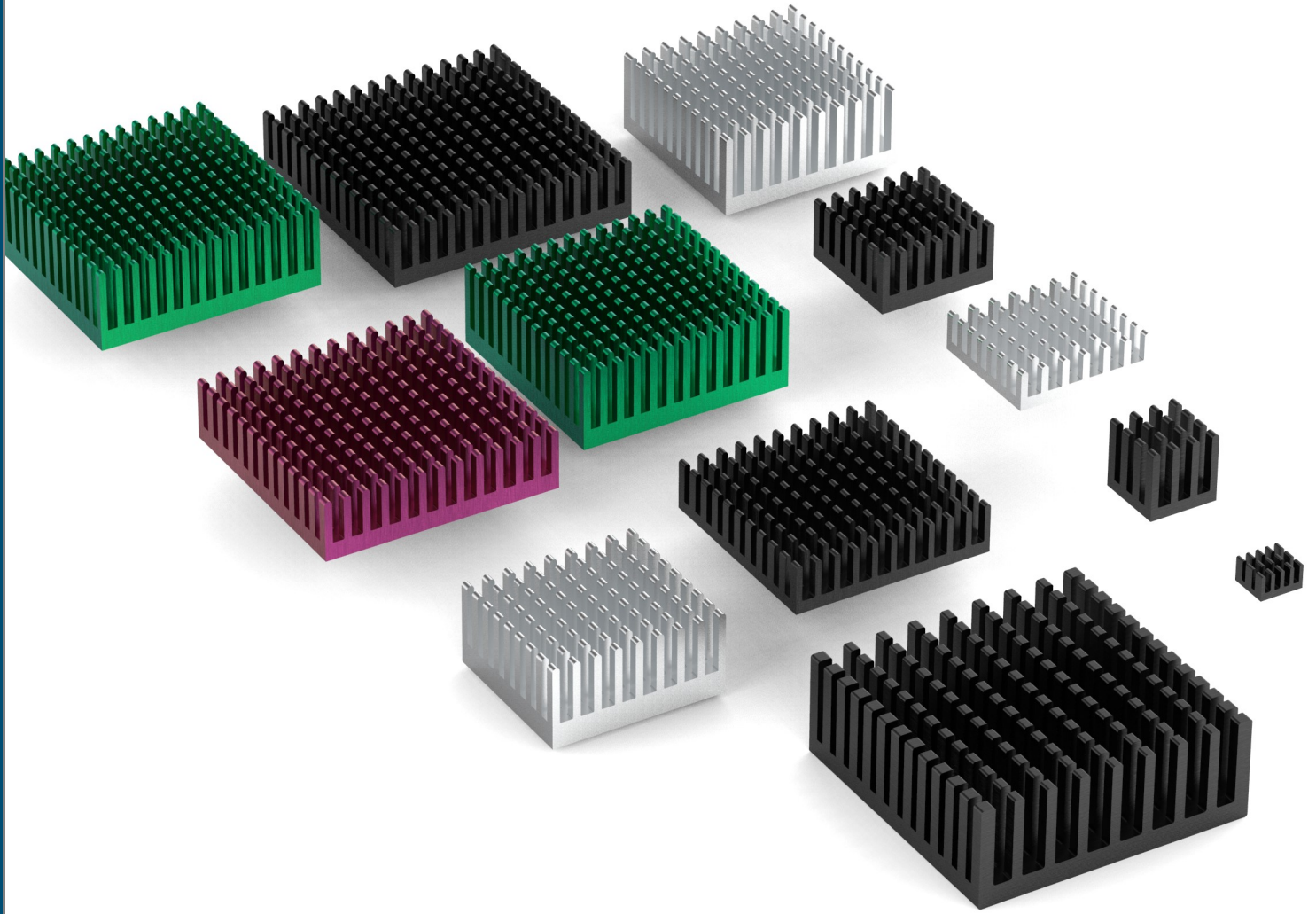

PGA 散热器

PN	8x8x5
材质\表面处理	AL6063-T5 / 黑色阳极氧化
导热背胶	3M9448A
重量	0.5 g

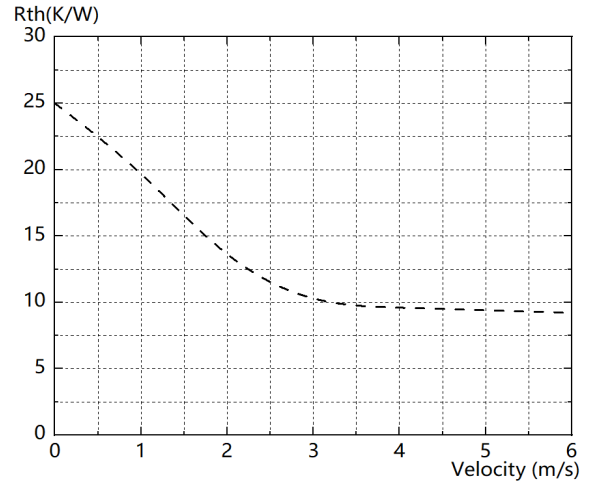
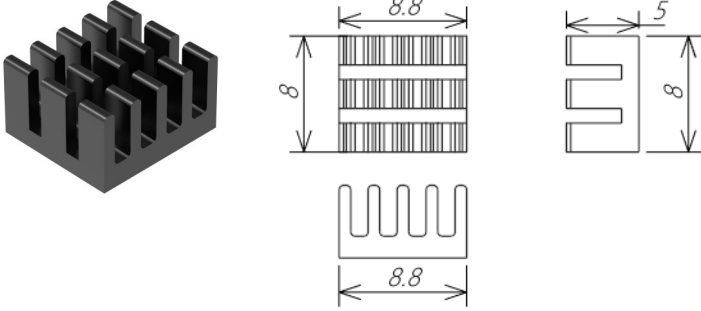

PN	14x14x8
材质\表面处理	AL6063-T5 / 黑色阳极氧化
导热背胶	3M9448A
重量	2 g

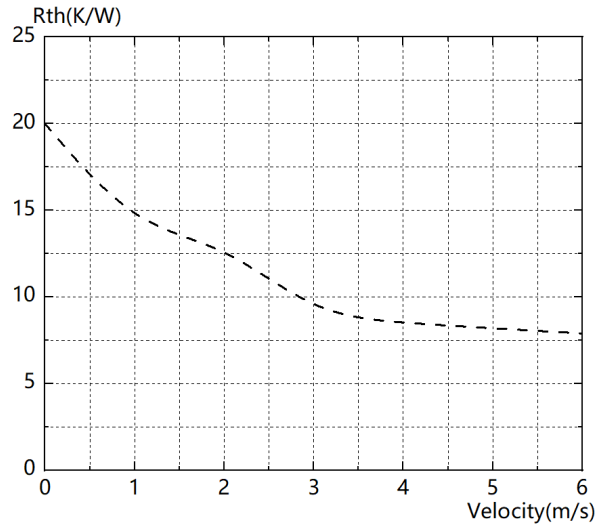
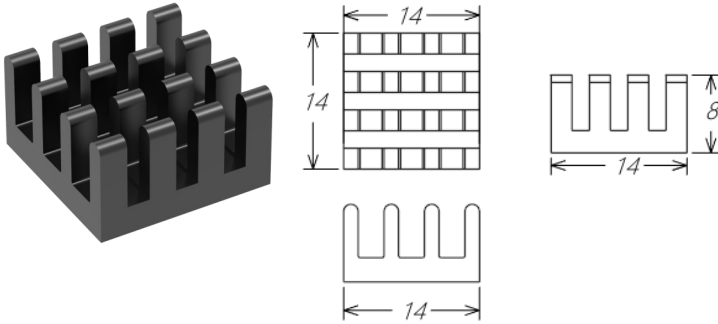

PN	23x23x12.3
材质\表面处理	AL6063-T5 / 黑色阳极氧化
导热背胶	3M9448A
重量	6.3 g

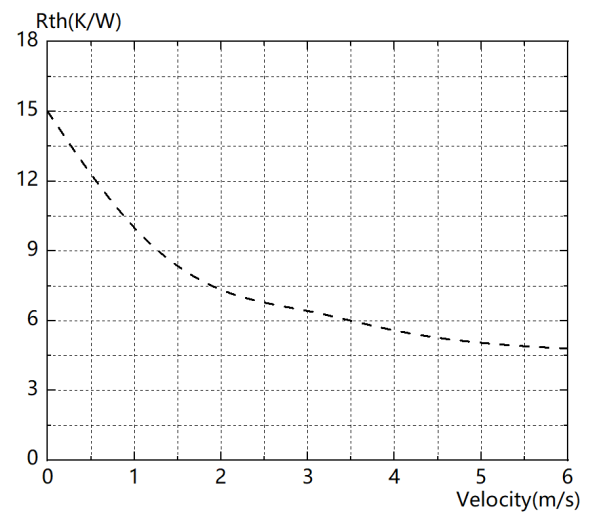
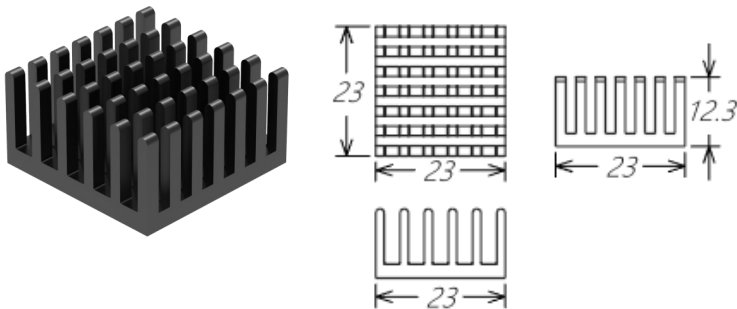

热阻特性参数设定环境温度为：25 °C,强迫对流。 表面处理：黑色阳极氧化。

PGA 散热器

PN	24x24x12
材质\表面处理	AL6063-T5 / 黑色阳极氧化
导热背胶	3M9448A
重量	8.7 g

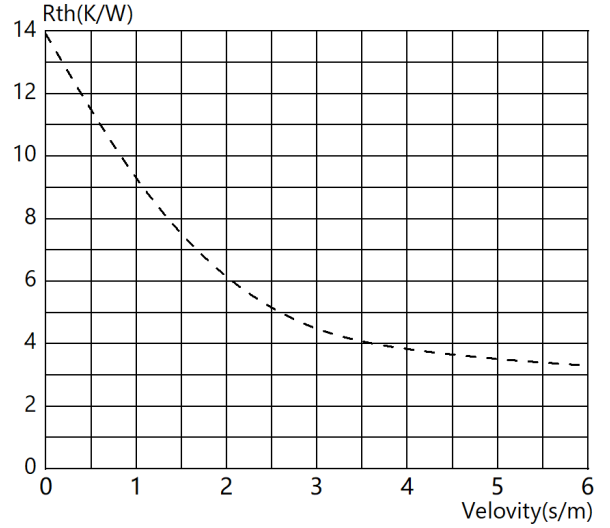
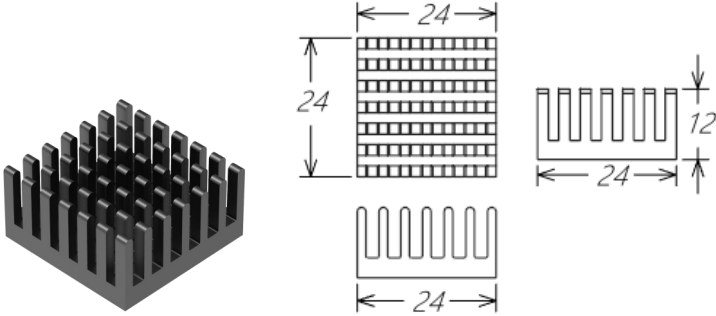

PN	28x25x15
材质\表面处理	AL6063-T5 / 黑色阳极氧化
导热背胶	3M9448A
重量	10.3 g

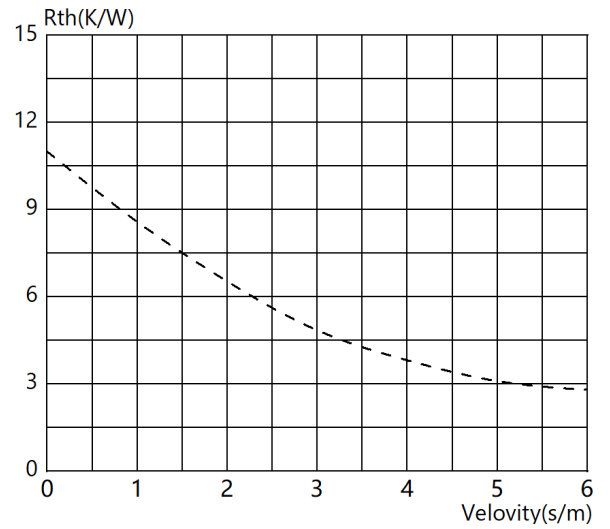
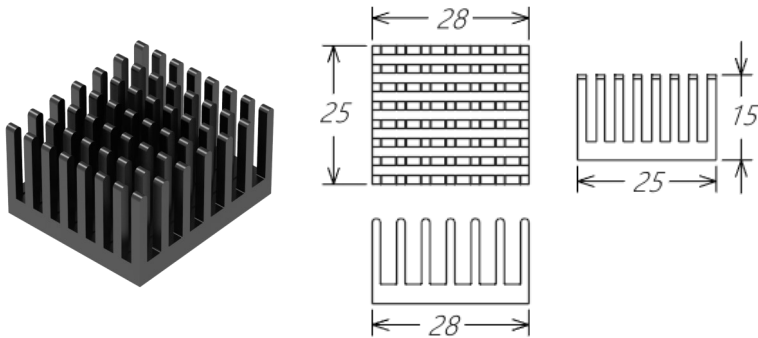

PN	28x25x8
材质\表面处理	AL6063-T5 / 黑色阳极氧化
导热背胶	3M9448A
重量	6.3 g

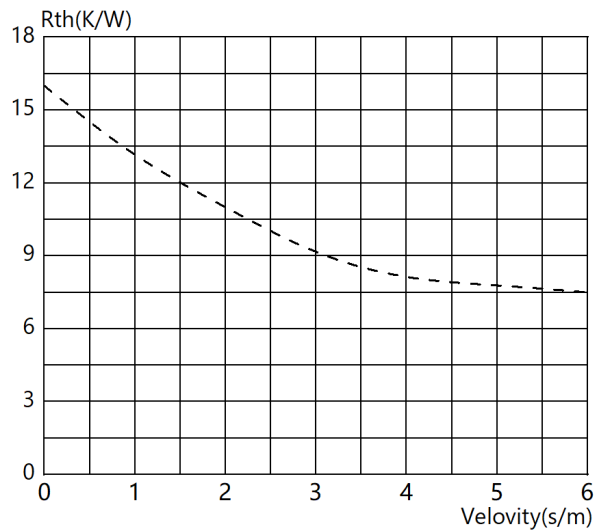
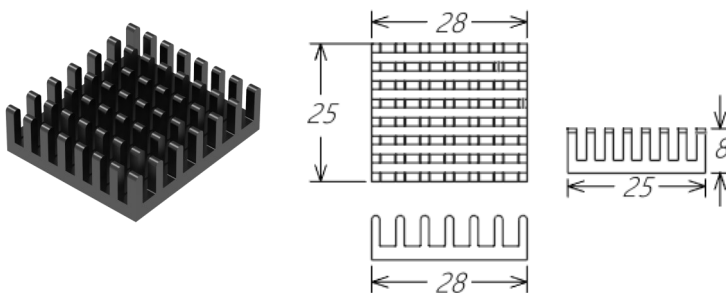

热阻特性指自然对流状态下散热性能，环境温度为：35 °C，表面处理：黑色阳极氧化

PGA 散热器

PN	28x25x12.5
材质\表面处理	AL6063-T5 / 黑色阳极氧化
导热背胶	3M9448A
重量	9.9 g

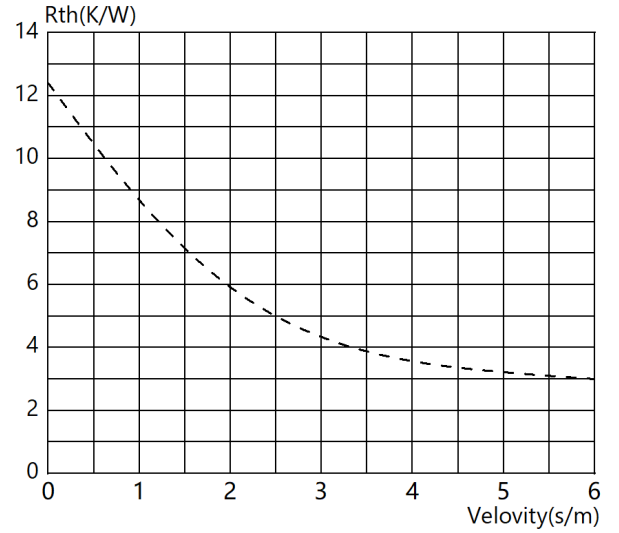
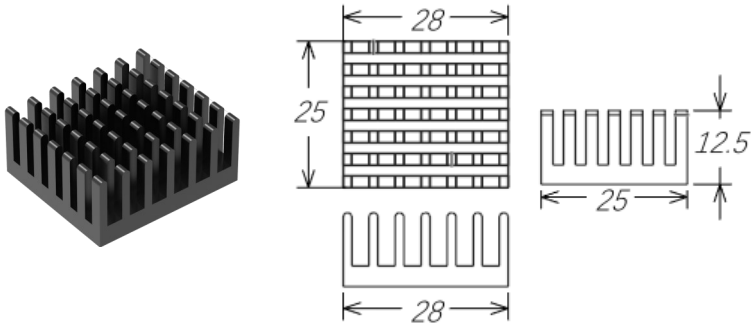

PN	34.5x31x16.5
材质\表面处理	AL6063-T5 / 黑色阳极氧化
导热背胶	3M9448A
重量	21.3 g

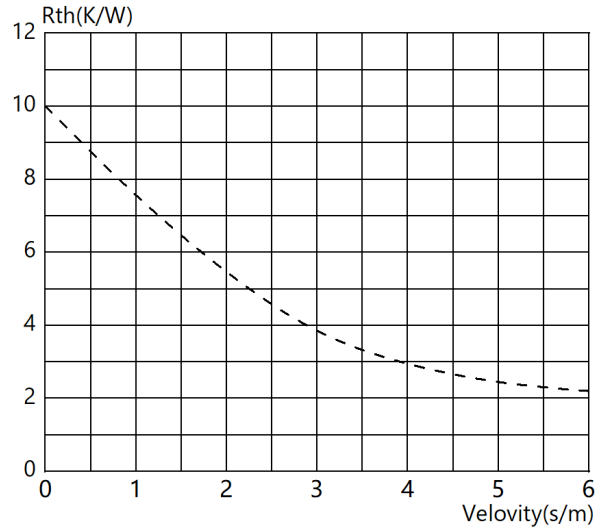
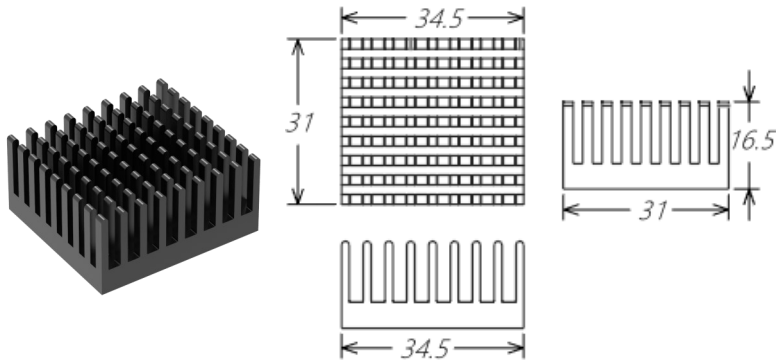

PN	35x35x10
材质\表面处理	AL6063-T5 / 黑色阳极氧化
导热背胶	3M9448A
重量	12.5 g

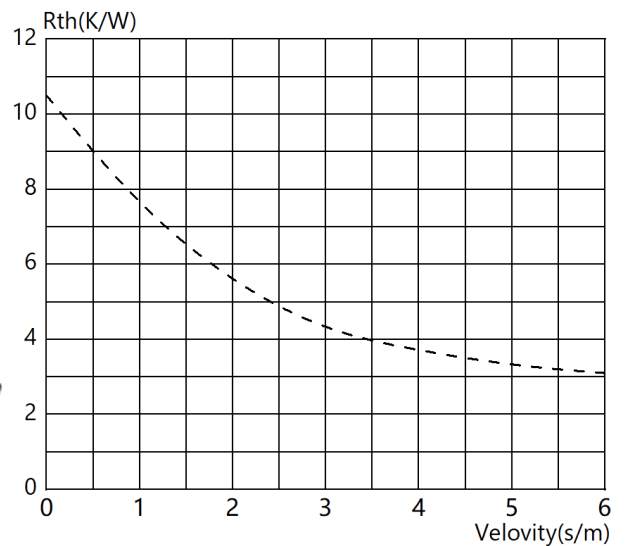
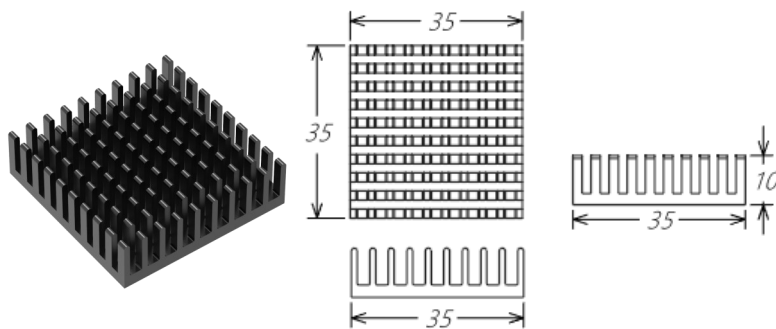

热阻特性指自然对流状态下散热性能，环境温度为：35 °C，表面处理：黑色阳极氧化

PGA 散热器

PN	35x35x14
材质\表面处理	AL6063-T5 / 黑色阳极氧化
导热背胶	3M9448A
重量	9.9 g

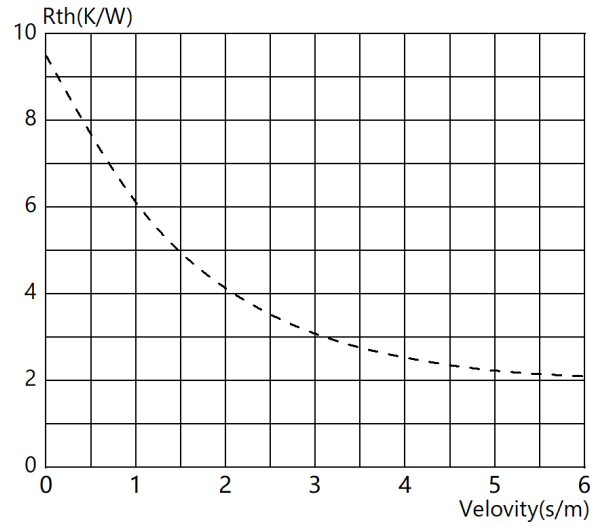
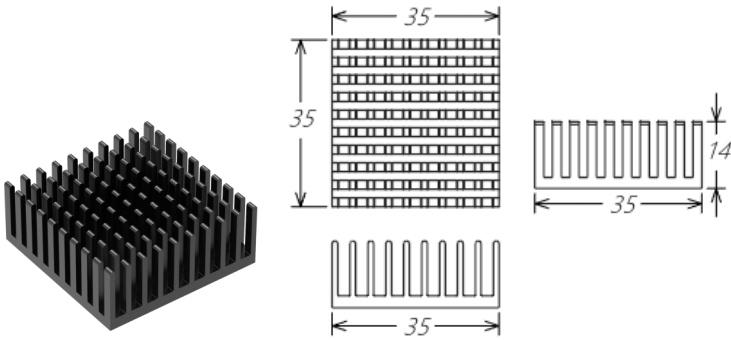

PN	38x38x16.5
材质\表面处理	AL6063-T5 / 黑色阳极氧化
导热背胶	3M9448A
重量	24 g

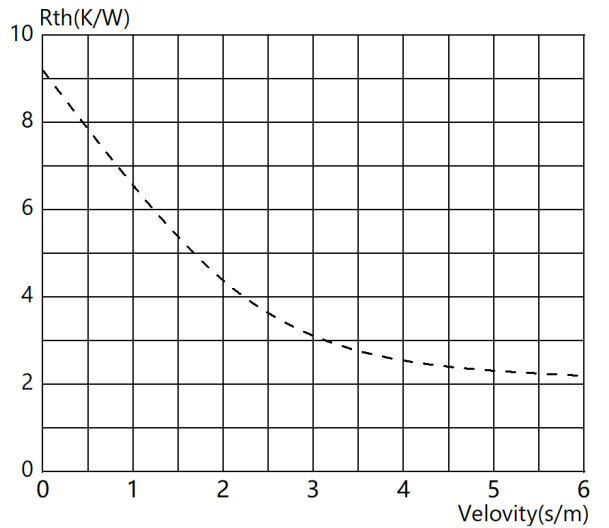
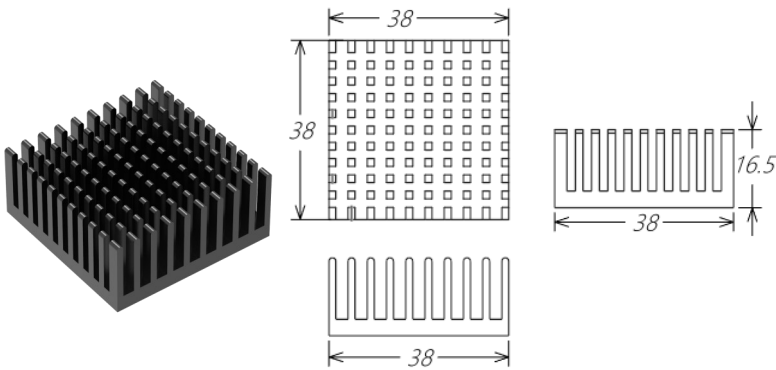

PN	40x40x8
材质\表面处理	AL6063-T5 / 黑色阳极氧化
导热背胶	3M9448A
重量	18.7 g

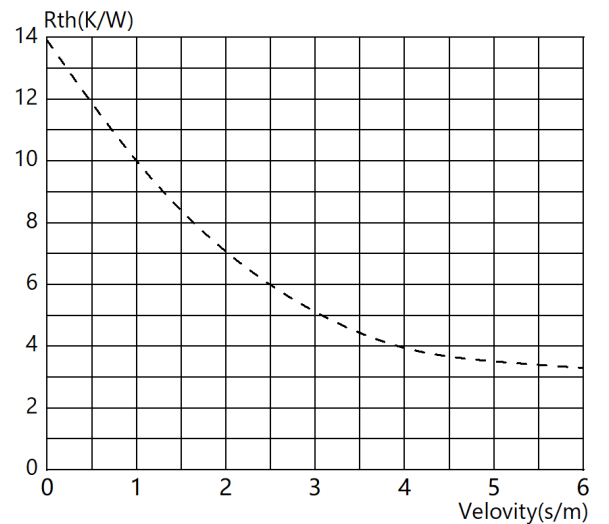
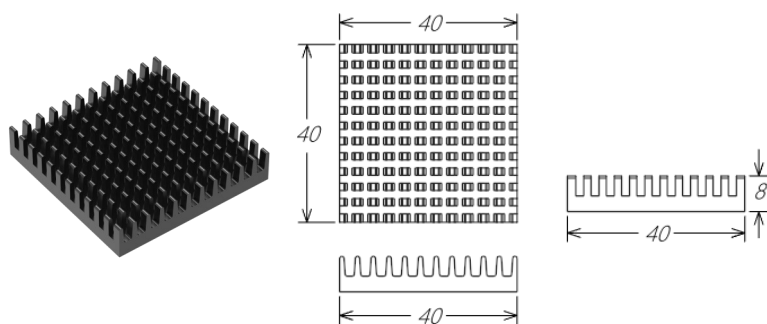

热阻特性指自然对流状态下散热性能，环境温度为：35 °C，表面处理：黑色阳极氧化

PGA 散热器

PN	40x40x10
材质\表面处理	AL6063-T5 / 黑色阳极氧化
导热背胶	3M9448A
重量	16.2 g

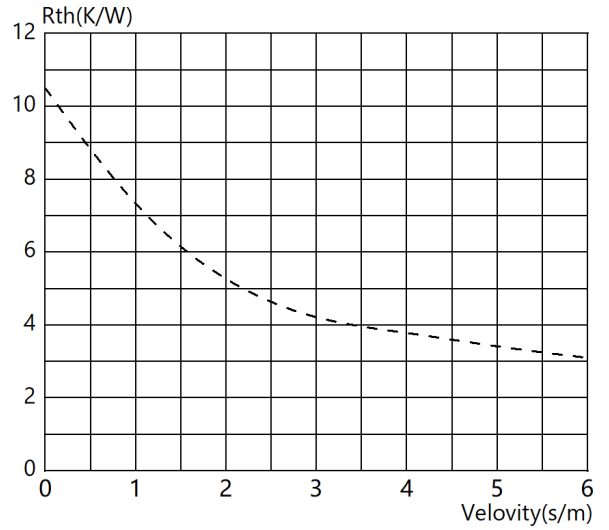
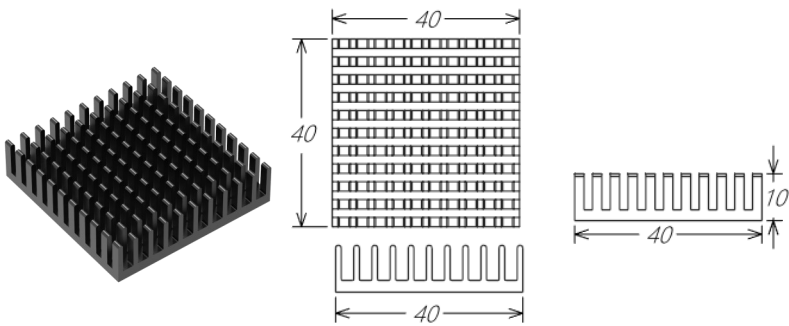

PN	40x40x12.3
材质\表面处理	AL6063-T5 / 黑色阳极氧化
导热背胶	3M9448A
重量	23.2 g

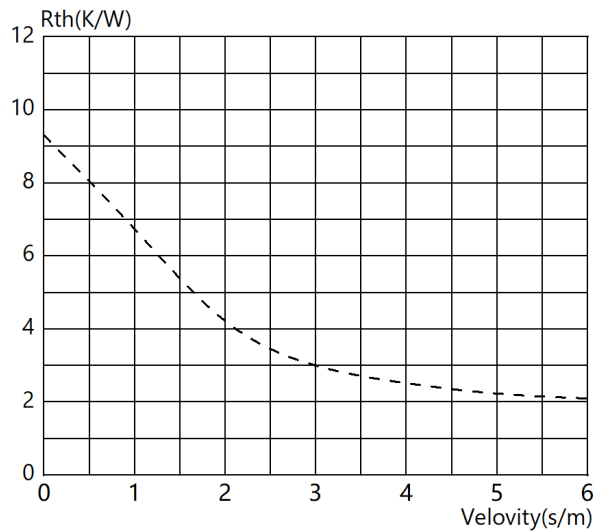
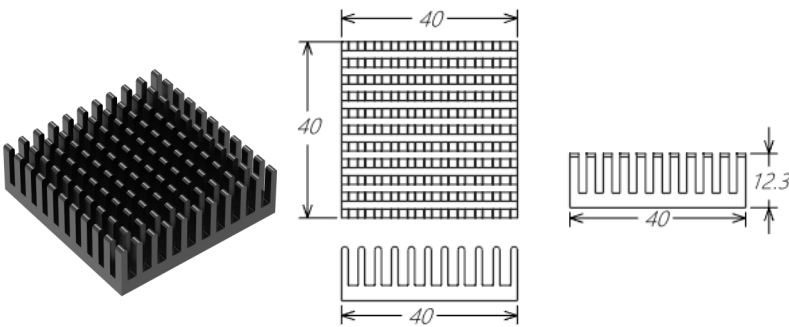

PN	43x43x16.5
材质\表面处理	AL6063-T5 / 黑色阳极氧化
导热背胶	3M9448A
重量	33.8 g

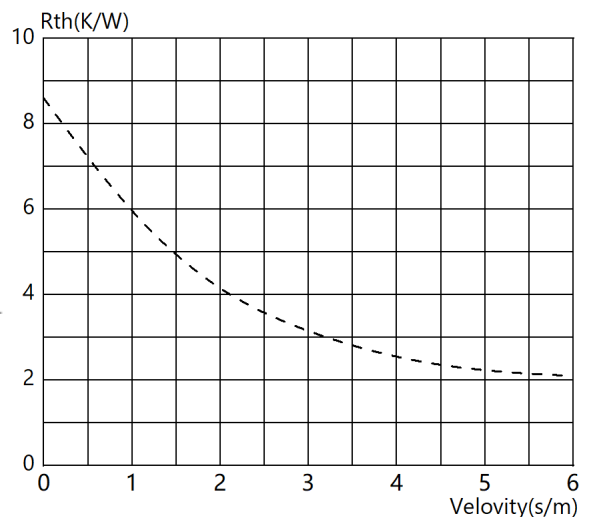
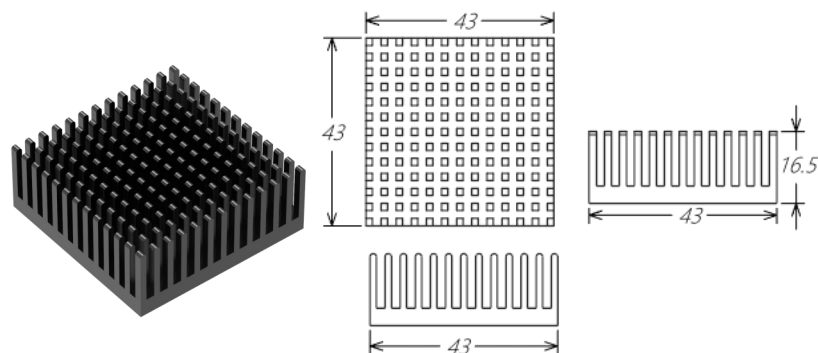

热阻特性指自然对流状态下散热性能，环境温度为：35 °C，表面处理：黑色阳极氧化

PGA 散热器

PN	43x43x8
材质\表面处理	AL6063-T5 / 黑色阳极氧化
导热背胶	3M9448A
重量	20.4 g

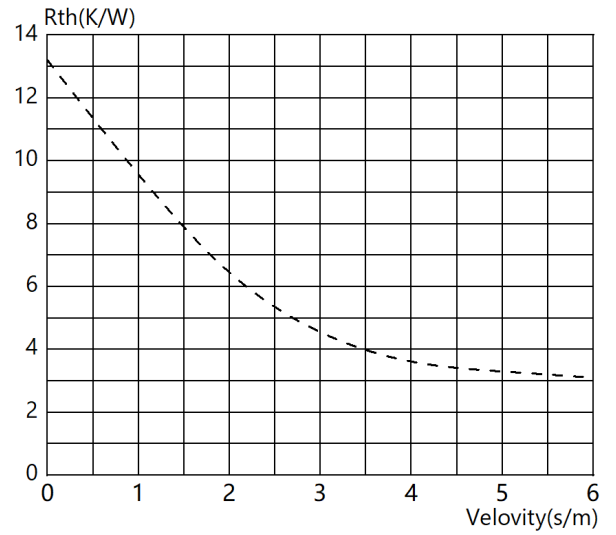
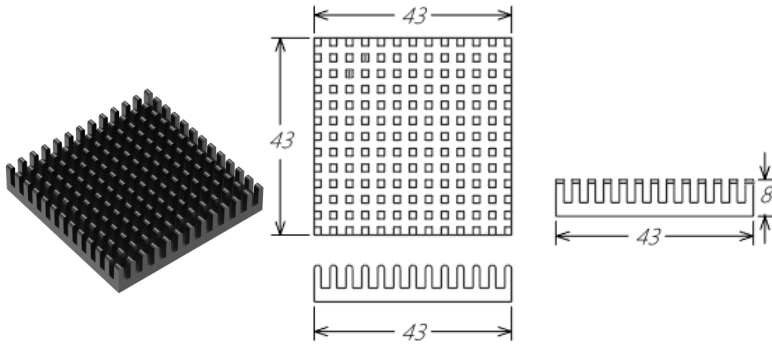

PN	44x44x12.3
材质\表面处理	AL6063-T5 / 黑色阳极氧化
导热背胶	3M9448A
重量	26.8 g

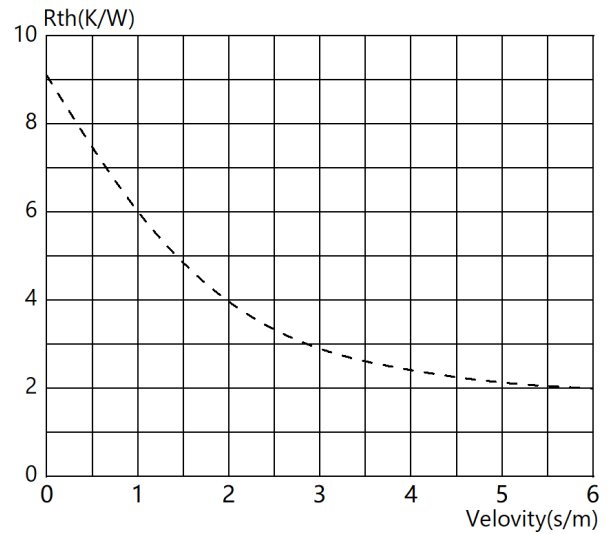
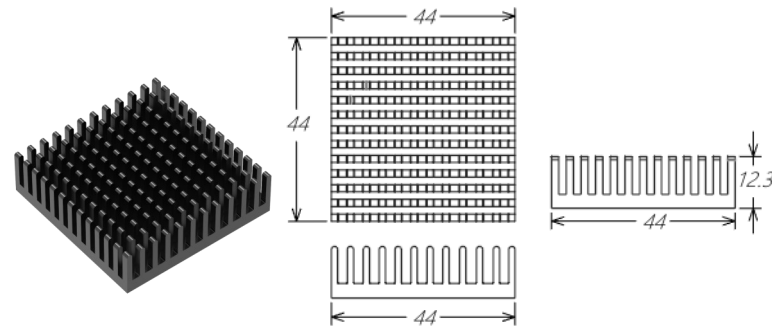

PN	45.7x45.7x16.5
材质\表面处理	AL6063-T5 / 黑色阳极氧化
导热背胶	3M9448A
重量	37.2 g

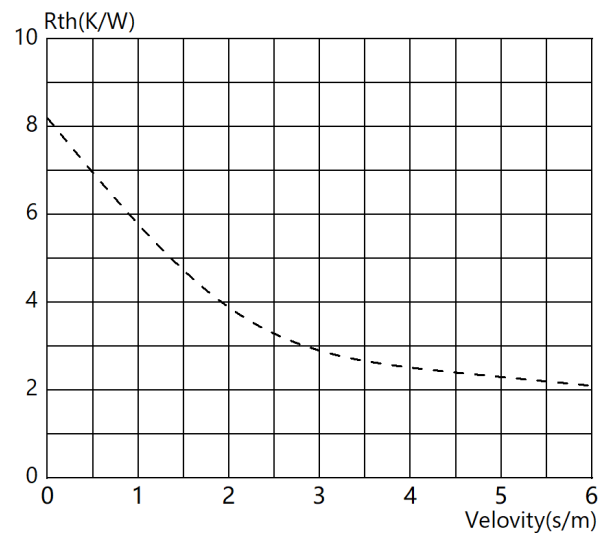
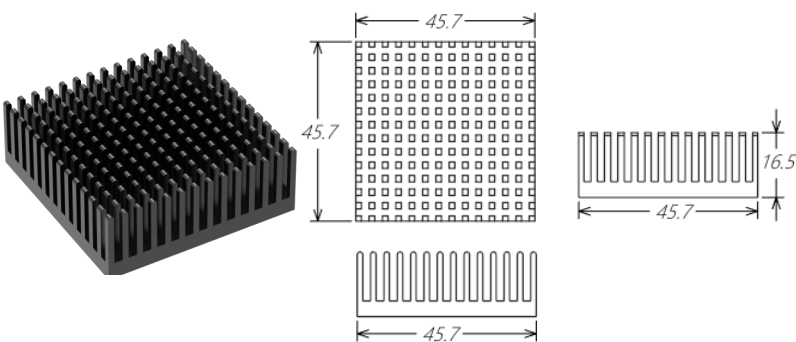

热阻特性指自然对流状态下散热性能，环境温度为：35 °C，表面处理：黑色阳极氧化

PGA 散热器

PN	48x48x16.5
材质\表面处理	AL6063-T5 / 黑色阳极氧化
导热背胶	3M9448A
重量	43.7 g

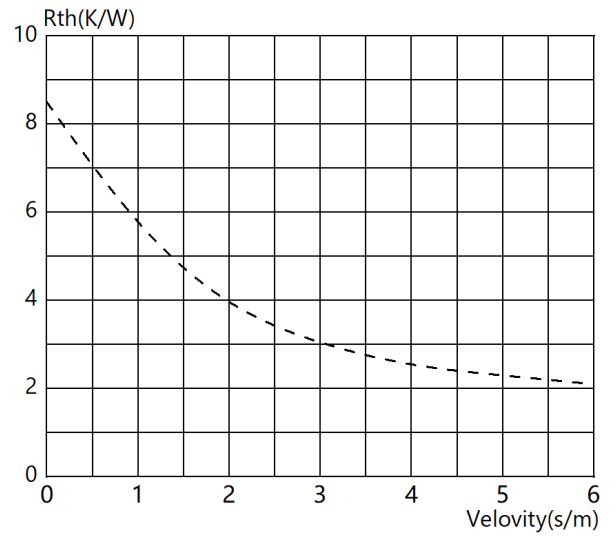
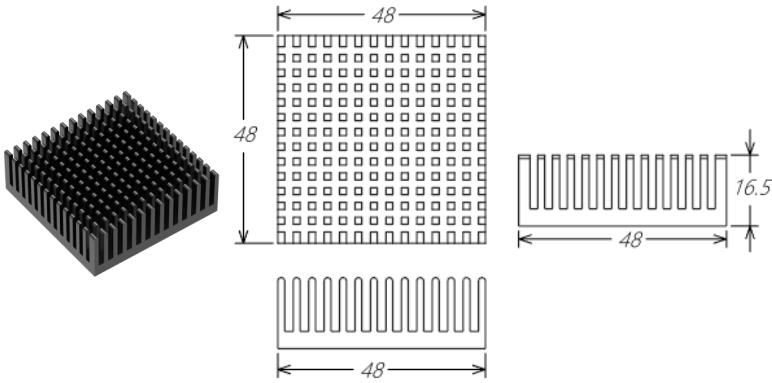

PN	47.3x47.3x12.3
材质\表面处理	AL6063-T5 / 黑色阳极氧化
导热背胶	3M9448A
重量	32.3 g

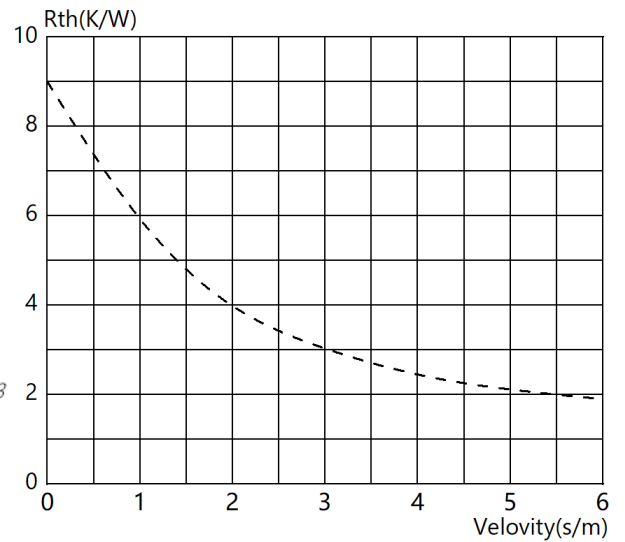
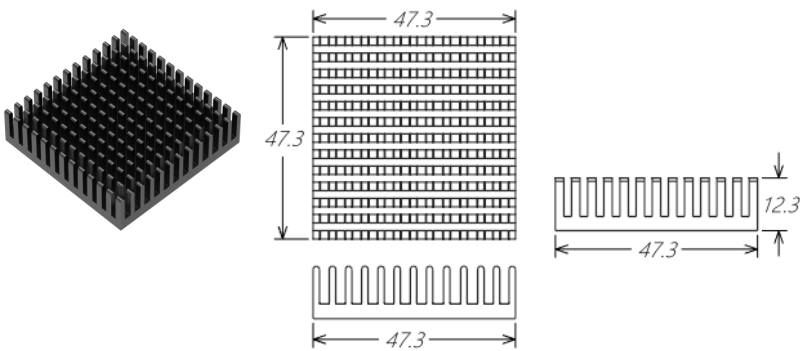

PN	50.8x50.8x16.5
材质\表面处理	AL6063-T5 / 黑色阳极氧化
导热背胶	3M9448A
重量	46.7 g

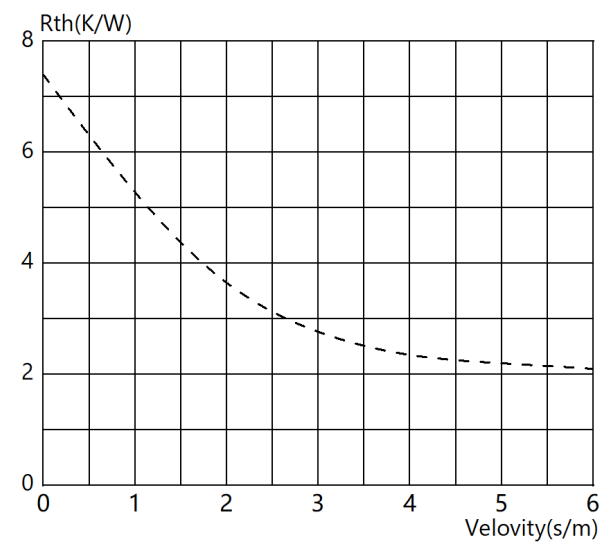
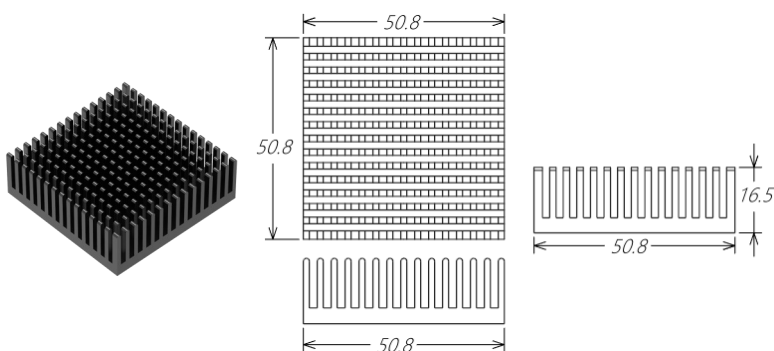

热阻特性指自然对流状态下散热性能，环境温度为：35 °C，表面处理：黑色阳极氧化

PGA 散热器

PN	50.8x50.8x8
材质\表面处理	AL6063-T5 / 黑色阳极氧化
导热背胶	3M9448A
重量	25.8 g

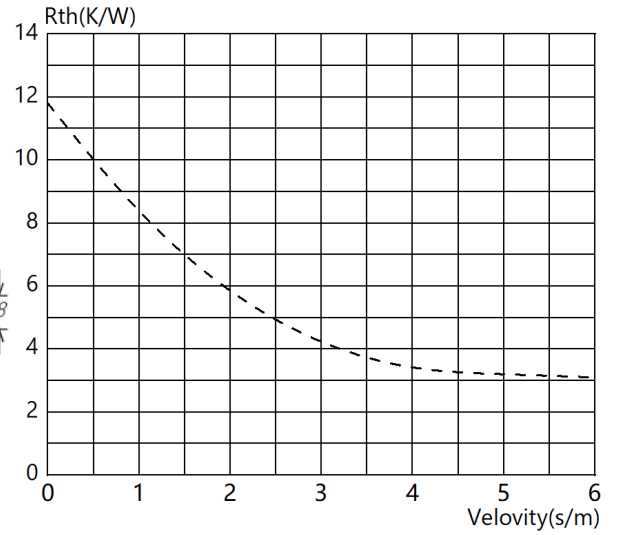
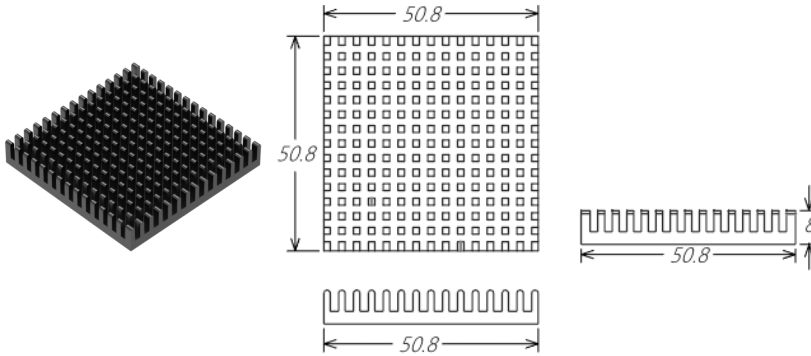

PN	50x50x10
材质\表面处理	AL6063-T5 / 黑色阳极氧化
导热背胶	3M9448A
重量	25.1g

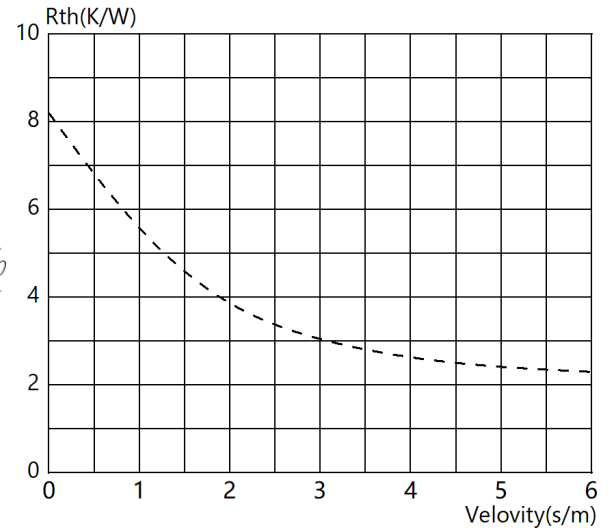
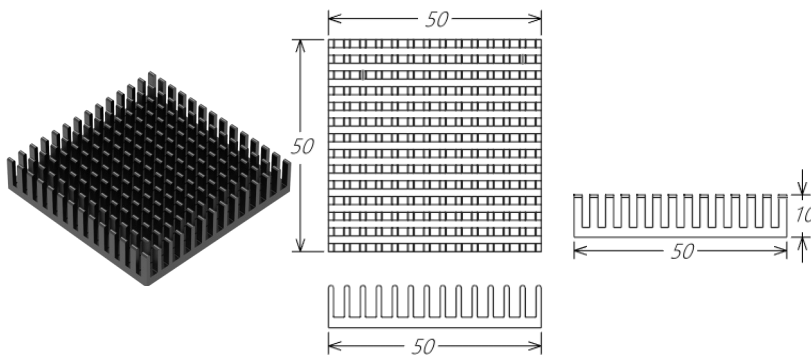

PN	51x51x12.3
材质\表面处理	AL6063-T5 / 黑色阳极氧化
导热背胶	3M9448A
重量	37.5 g

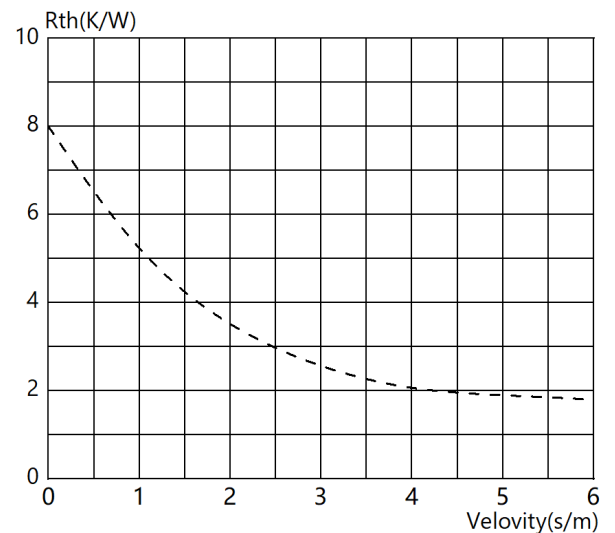
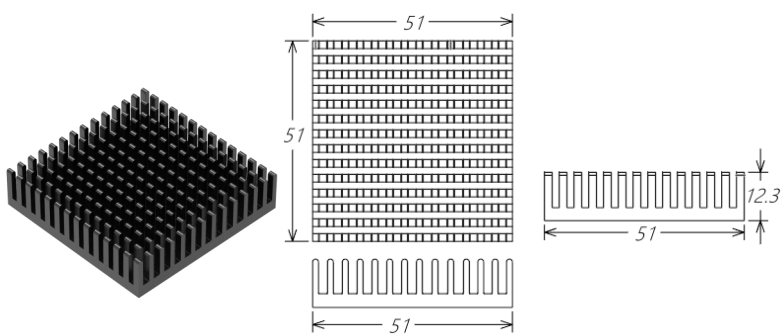

热阻特性指自然对流状态下散热性能，环境温度为：35 °C，表面处理：黑色阳极氧化

PGA 散热器

PN	53.3x53.3x15.8
材质\表面处理	AL6063-T5 / 黑色阳极氧化
导热背胶	3M9448A
重量	57.6 g

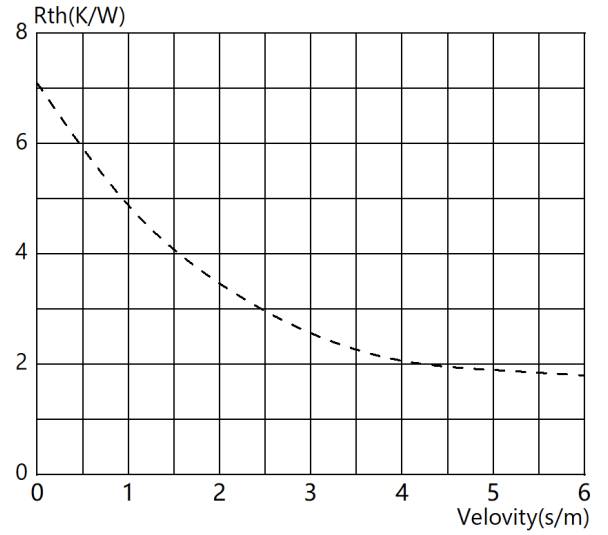
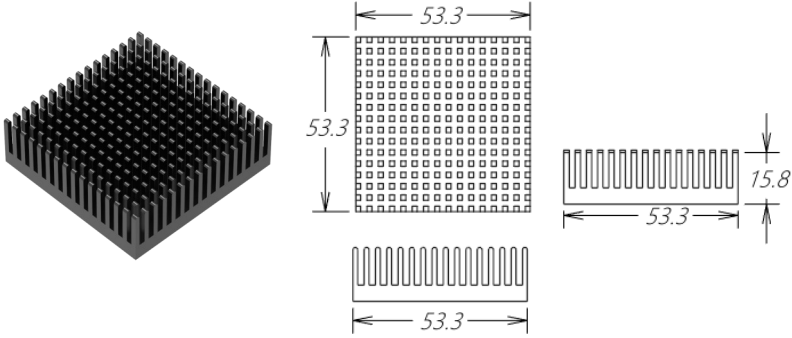

PN	54x54x20
材质\表面处理	AL6063-T5 / 黑色阳极氧化
导热背胶	3M9448A
重量	58.9 g

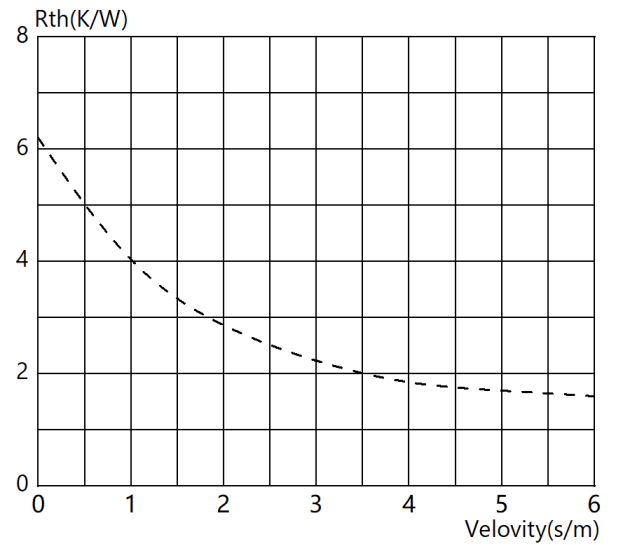
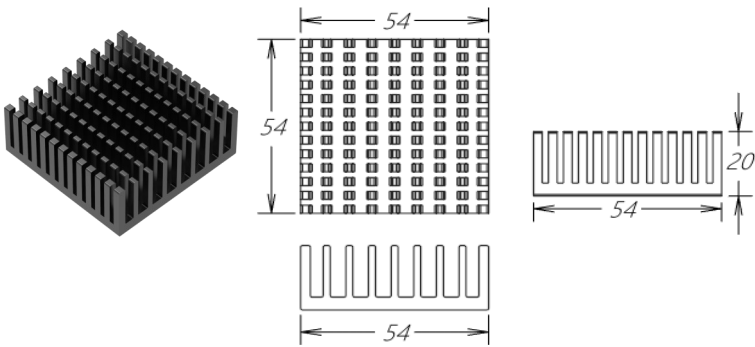

PN	62.5x62.5x20
材质\表面处理	AL6063-T5 / 黑色阳极氧化
导热背胶	3M9448A
重量	68 g

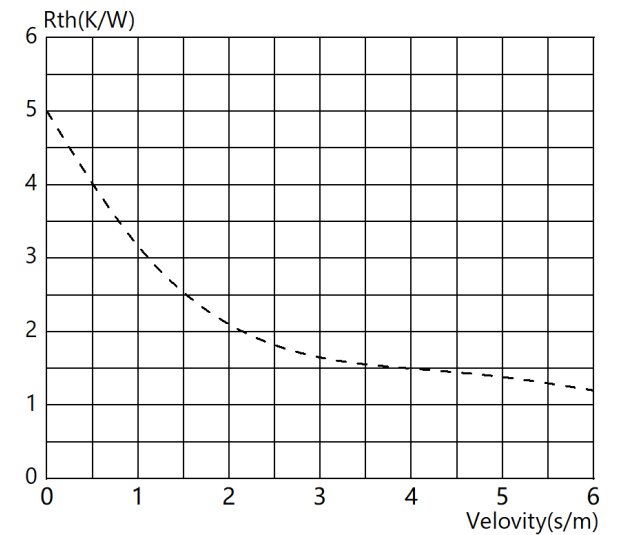
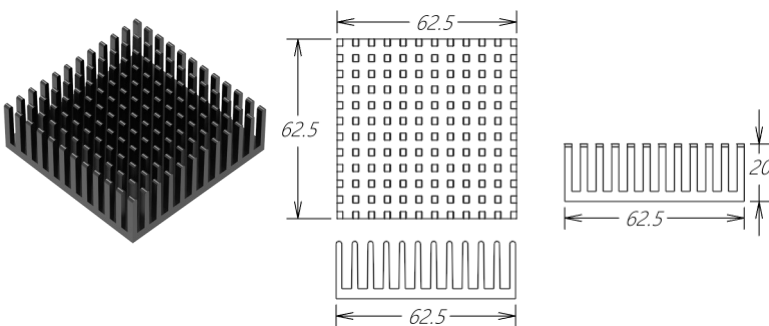

热阻特性指自然对流状态下散热性能，环境温度为：35 °C，表面处理：黑色阳极氧化

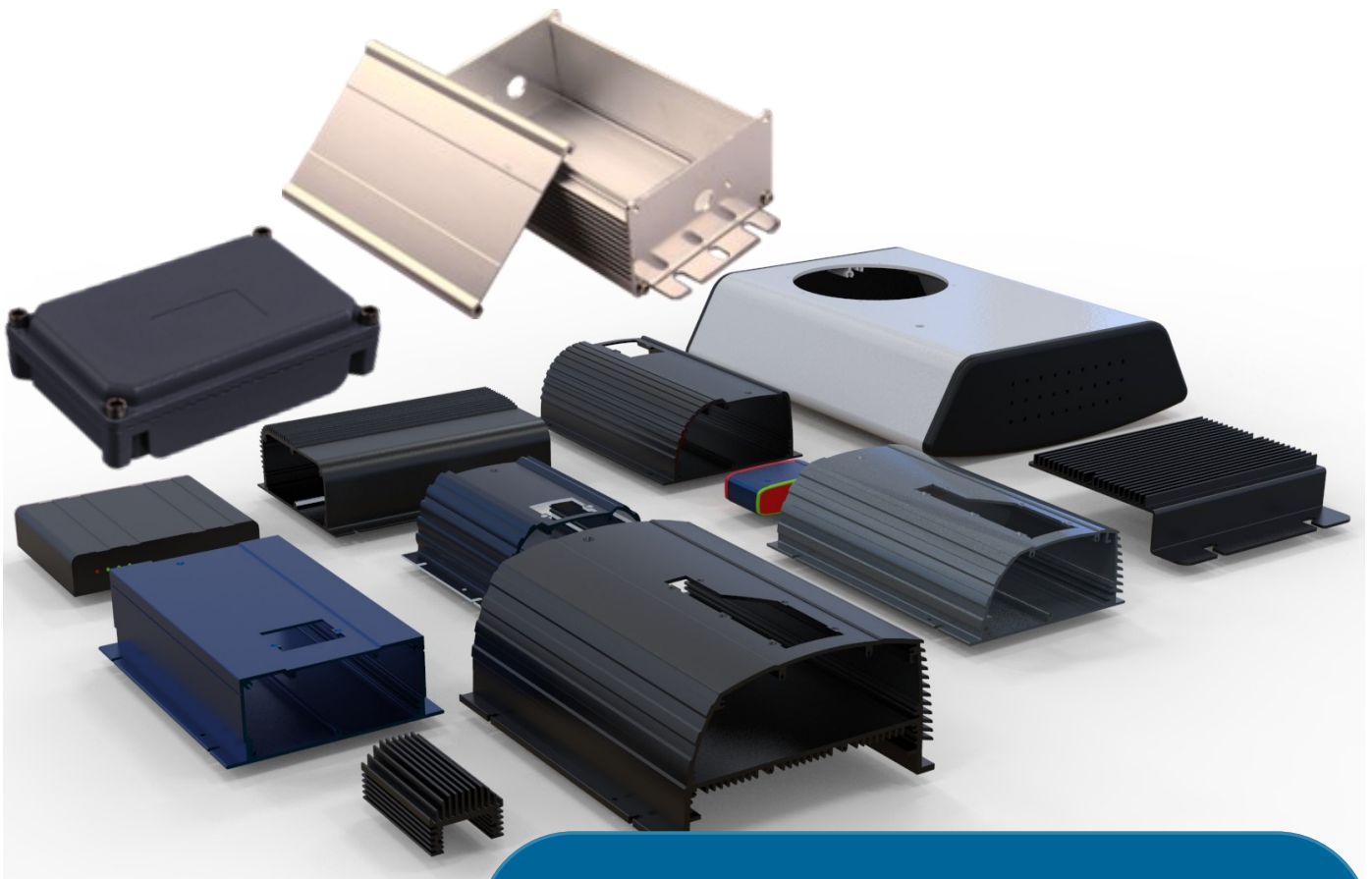

CASE

Heat dissipating case

Combination cases

Plug-in box with cooling fins

19" insert modules with 19" plug-in boxes

Front panels with Tube cases

散热壳体及带

RX590-010-00

材质	AL6063-T5
Weight	3.01 kg/meter

裁切长度和安装孔位，及表面处理可以定制

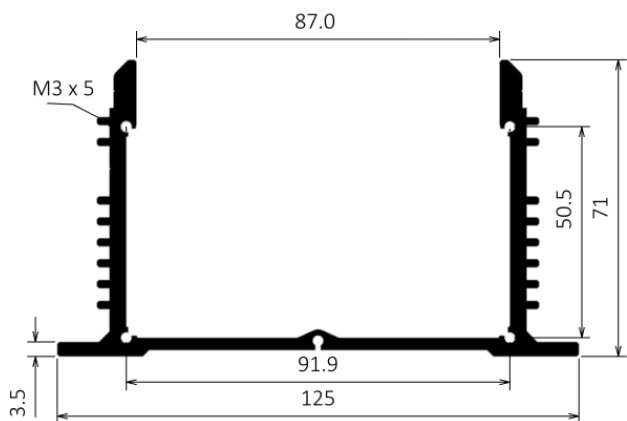

RX582-191-00

材质	AL6063-T5
Weight	1.72 kg/meter

裁切长度和安装孔位，及表面处理可以定制

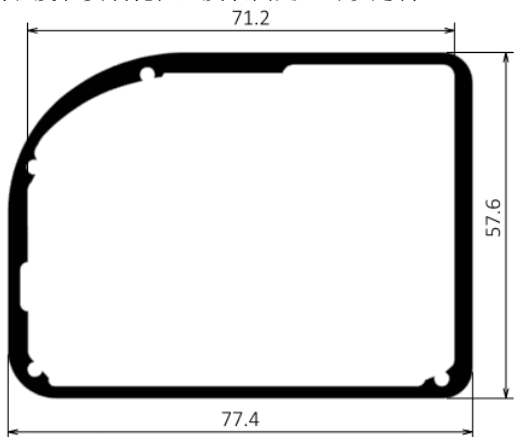

RX580-029-00

材质	AL6063-T5
Weight	5.2 kg/meter

裁切长度和安装孔位，及表面处理可以定制

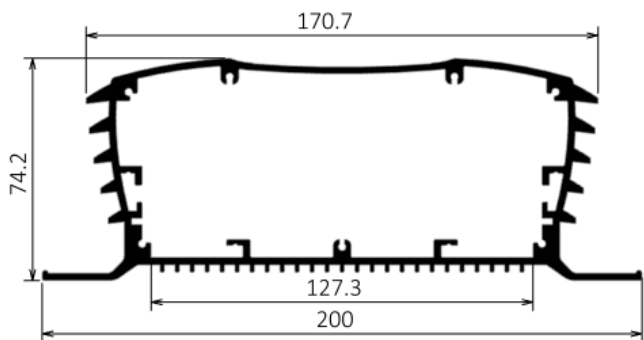

RX580-769-00

材质	AL6063-T5
Weight	0.4 kg/meter

裁切长度和安装孔位，及表面处理可以定制

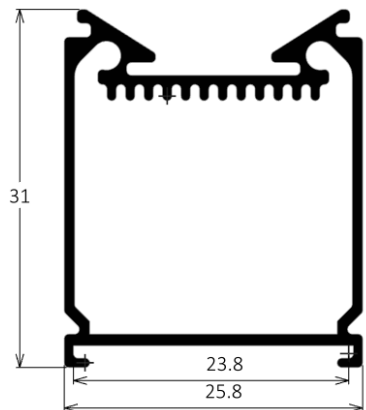

RX582-016-00

材质	AL6063-T5
Weight	1.96 kg/meter

裁切长度和安装孔位，及表面处理可以定制

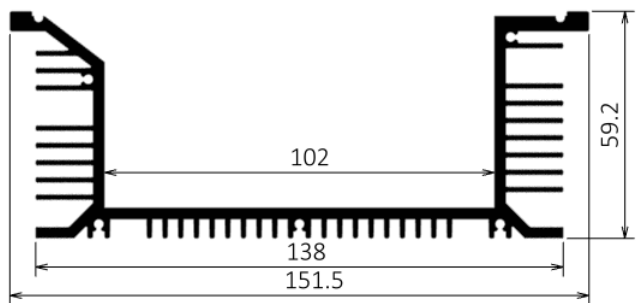

RX580-028-00

材质	AL6063-T5
Weight	2.65 kg/meter

裁切长度和安装孔位，及表面处理可以定制

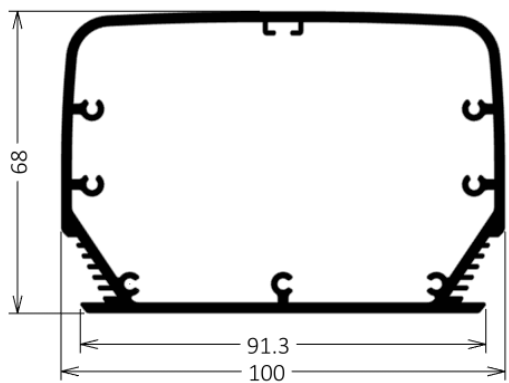

HEATS DISSIPATING CASE

RX580-035-00

材质	AL6063-T5
Weight	4.54 kg/meter

裁切长度和安装孔位，及表面处理可以定制

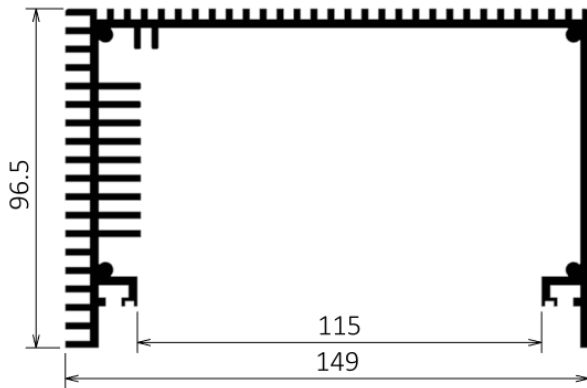

RX580-044-00

材质	AL6063-T5
Weight	1.4 kg/meter

裁切长度和安装孔位，及表面处理可以定制

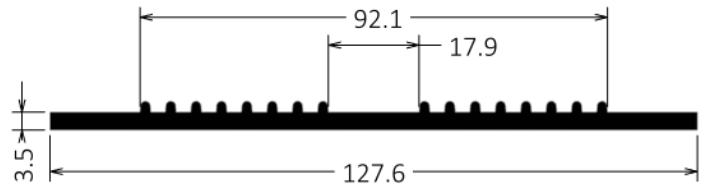

RX580-045-00

材质	AL6063-T5
Weight	1.98 kg/meter

裁切长度和安装孔位，及表面处理可以定制

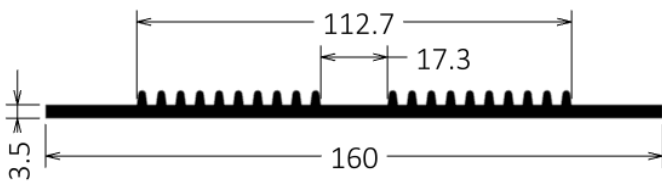

RX580-054-00

材质	AL6063-T5
Weight	5.1 kg/meter

裁切长度和安装孔位，及表面处理可以定制

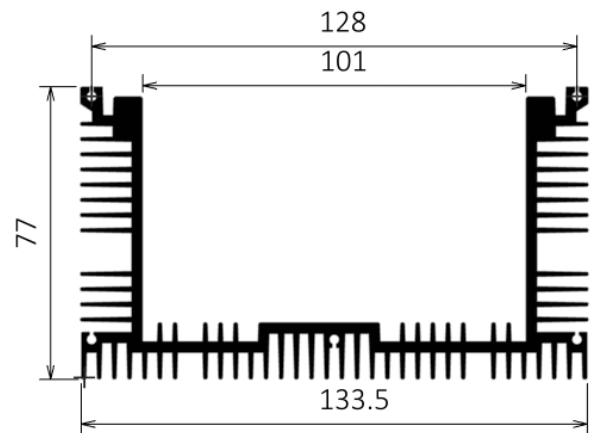

RX580-059-00

材质	AL6063-T5
Weight	3.85 kg/meter

裁切长度和安装孔位，及表面处理可以定制

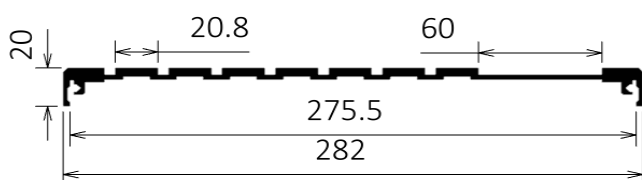

RX580-060-00

材质	AL6063-T5
Weight	3.6 kg/meter

裁切长度和安装孔位，及表面处理可以定制

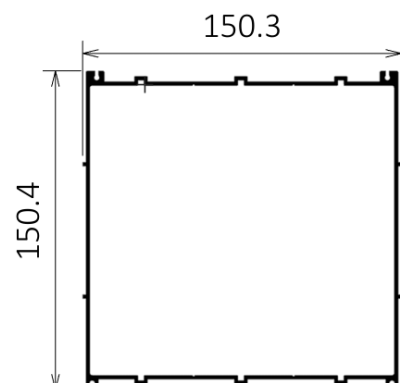

HEATS DISSIPATING CASE

RX580-141-00

材质	AL6063-T5
Weight	6.88 kg/meter

裁切长度和安装孔位，及表面处理可以定制

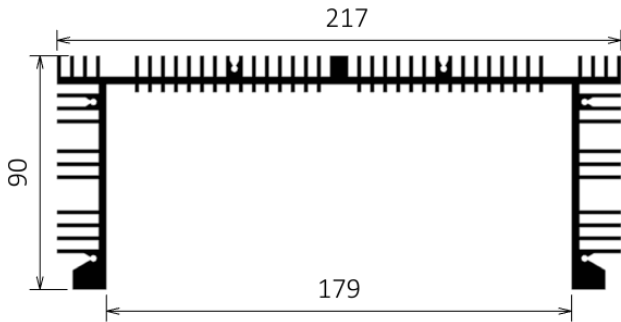

RX580-187-00

材质	AL6063-T5
Weight	4.07 kg/meter

裁切长度和安装孔位，及表面处理可以定制

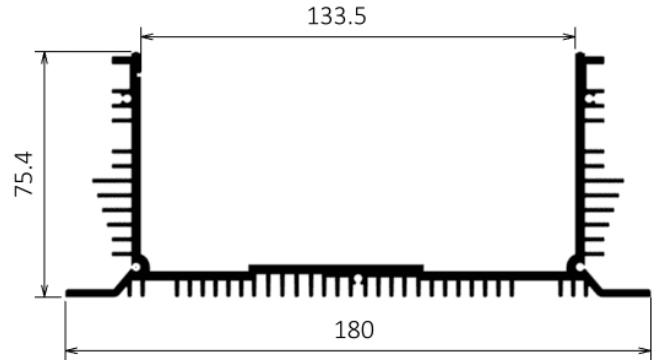

RX581-055-00

材质	AL6063-T5
Weight	5.06 kg/meter

裁切长度和安装孔位，及表面处理可以定制

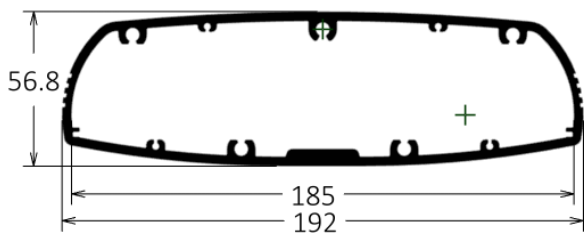

RX580-056-00

材质	AL6063-T5
Weight	3.9 kg/meter

裁切长度和安装孔位，及表面处理可以定制

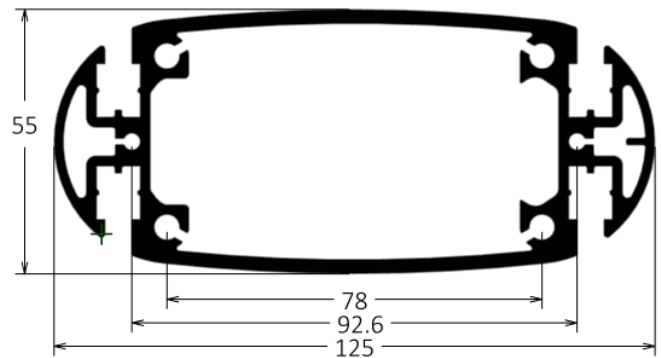

RX581-057-00

材质	AL6063-T5
Weight	2.11 kg/meter

裁切长度和安装孔位，及表面处理可以定制

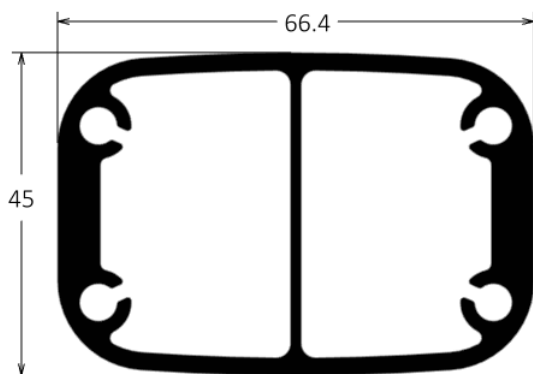

RX581-058-00

材质	AL6063-T5
Weight	3.44 kg/meter

裁切长度和安装孔位，及表面处理可以定制

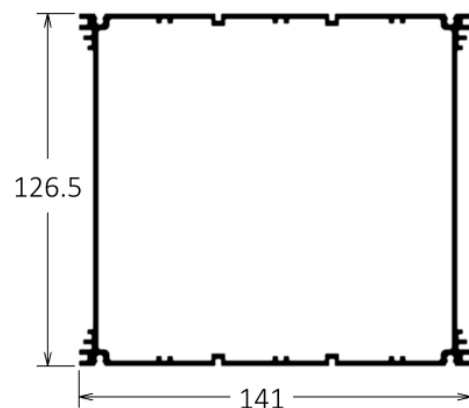

HEATS DISSIPATING CASE

RX581-059-00

材质	AL6063-T5
Weight	3.78 kg/meter

裁切长度和安装孔位，及表面处理可以定制

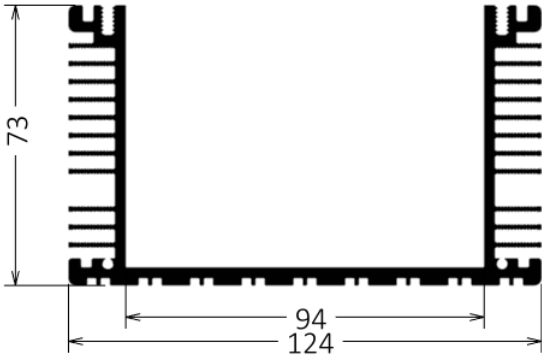

RX581-060-00

材质	AL6063-T5
Weight	7.77 kg/meter

裁切长度和安装孔位，及表面处理可以定制

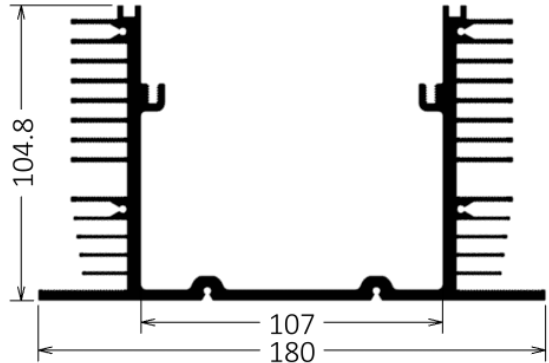

RX581-061-00

材质	AL6063-T5
Weight	6.06 kg/meter

裁切长度和安装孔位，及表面处理可以定制

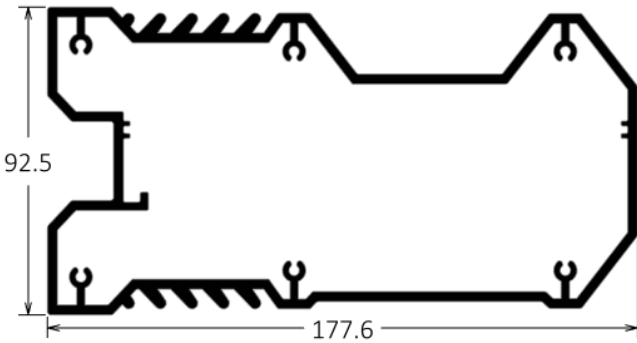

RX581-062-00

材质	AL6063-T5
Weight	4.09 kg/meter

裁切长度和安装孔位，及表面处理可以定制

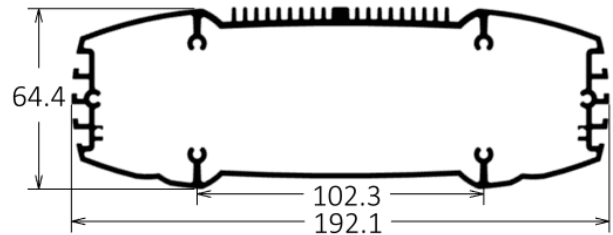

RX581-063-00

材质	AL6063-T5
Weight	2.11 kg/meter

裁切长度和安装孔位，及表面处理可以定制

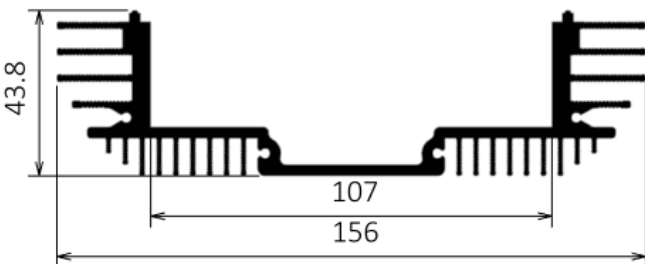

RX581-064-00

材质	AL6063-T5
Weight	7.77 kg/meter

裁切长度和安装孔位，及表面处理可以定制

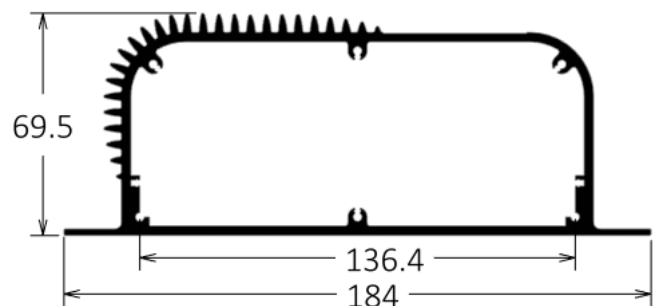

HEATSINKS WITH SOLDER PIN FOR PCB MOUNTING

HEATS DISSIPATING CASE

RX581-065-00

材质	AL6063-T5
重量	4.3 kg/meter

裁切长度和安装孔位，及表面处理可以定制

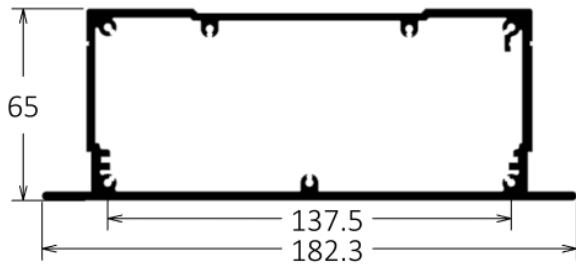

RX581-066-00

材质	AL6063-T5
重量	7.77 kg/meter

裁切长度和安装孔位，及表面处理可以定制

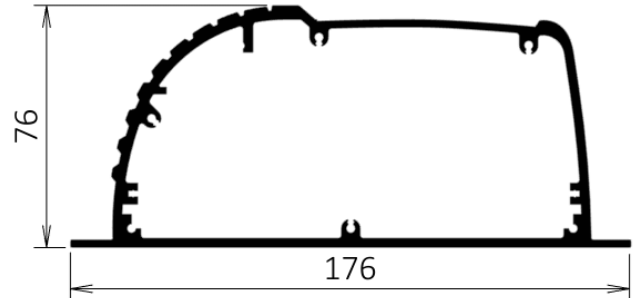

RX581-067-00

材质	AL6063-T5
重量	4.38 kg/meter

裁切长度和安装孔位，及表面处理可以定制

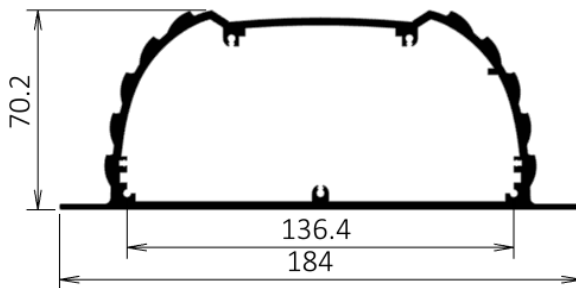

RX581-068-00

材质	AL6063-T5
重量	4.39 kg/meter

裁切长度和安装孔位，及表面处理可以定制

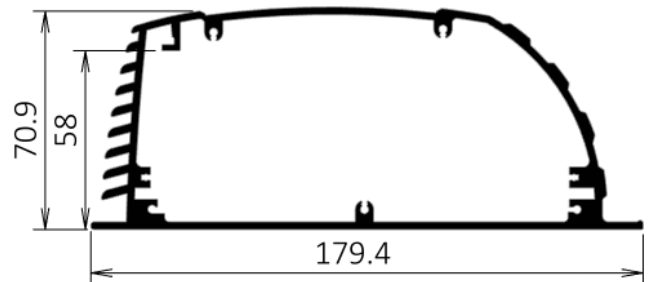

RX581-070-00

材质	AL6063-T5
重量	8.72 kg/meter

裁切长度和安装孔位，及表面处理可以定制

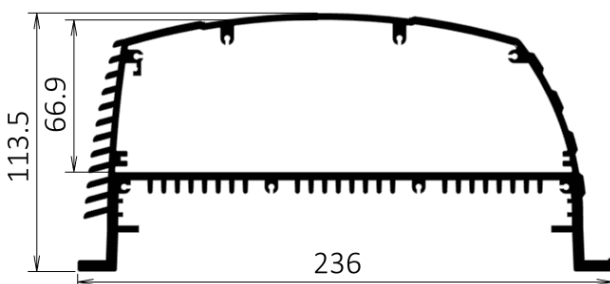

RX581-069-00

材质	AL6063-T5
重量	10.6 kg/meter

裁切长度和安装孔位，及表面处理可以定制

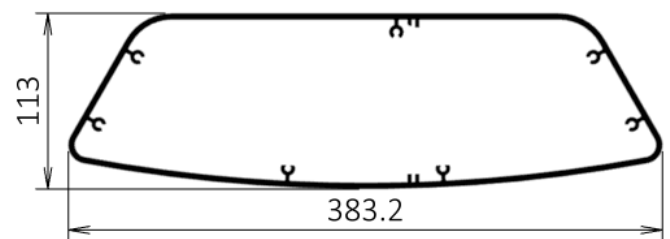

19" 标准机箱 / 定制面板 / 丝印

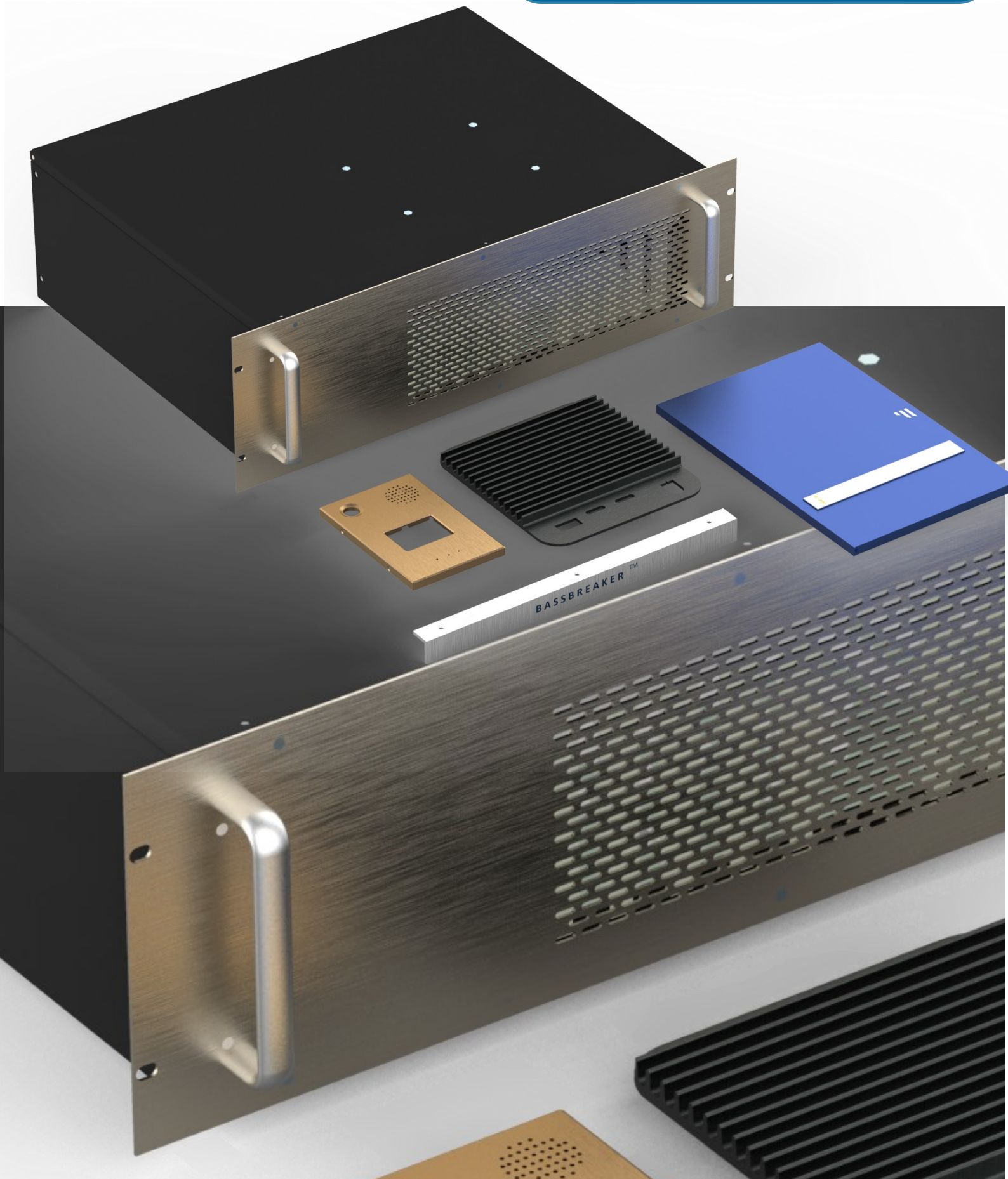

自动化工业型材

